STOTONIAN

1961

REFERENCE

STOUGHTON PUBLIC
LIBRARY

STOUGHTON PUBLIC LIBRARY
3 1646 00134 9771
PUBLIC LIBRARY
STOUGHTON, MA 02072
REFERENCE

Property of:

Francis M Daly

Rm 39

Presented by the Class of 1961

Stoughton High School

Stoughton, Massachusetts

PROLOGUE

The classes of 1961 all over the world are pioneers in a new decade. With these other graduates, after four years of high school, we have been equipped with the basic tools and materials of life. We began with the simpler tools of arithmetic and language and expanded and improved them until we understood the finer instruments of the sciences and the arts. We acquired an appreciation not only of our academic implements, but also of each other's skills.

Now that we are ending our apprenticeship, we must put to use the skills we learned at Stoughton High School. As the leaders of this decade, we have the duty of mending old foundations where we find them faulty, so that the institutions of the past will be strengthened and perpetuated, and of erecting new edifices upon fresh concepts. Through the continuous refinement and development of our potentialities, we shall achieve a greater command of the world around us. The structure of the future will reflect our mastery of the various facets of learning and our appreciation of their relative values.

"What is past is prologue." In reviewing our four-year apprenticeship, we shall show our progression from awkward novices to accomplished artisans. This record of the past is the prologue of our future.

TABLE OF CONTENTS

Introduction ..... Page 1
Appreciation ..... Page 3
Administration .... Page 5
Seniors ..... Page 13
Boys' Sports ..... Page 69
Spirit of S.H.S. ... Page 85
Girls' Sports ..... Page 93
Activities ..... Page 103
Underclassmen ... Page 119
Advertisements ... Page 127

Class Advisor

We, the Class of 1961, wish to convey our deep appreciation for the hard work expended and the many hours sacrificed by our class advisor in making our last years in high school muy amable y próspero.

To express our most sincere thanks and best wishes, we dedicate the 1961 Stotonian to Mrs. Joan O'Donnell. Esté con usted la fortuna.

School Song

In the halls of Stoughton High School,
We will mold life's avenue.
As we live and learn in harmony,
We make friendships strong and true.
Fellowship and competition
Shape our minds and company,
And the days pass by in happiness
As we study, sing, and play.

Each September brings us flocking
Here to cram our brains 'til June;
Study science, mathematics, too,
And the craters on the moon.
From the shop comes soothing music
Of a buzz-saw's blade red-hot,
While nearby in French and history
Sit the students deep in thought.

As we forge a path through high school
We must fight to meet success;
There is sadness, love, and triumph, too,
In our hallowed S.H.S.
Failure is a great professor:
Let it be to us a guide.
As we mount each tow'ring obstacle,
Fortune's portals open wide.

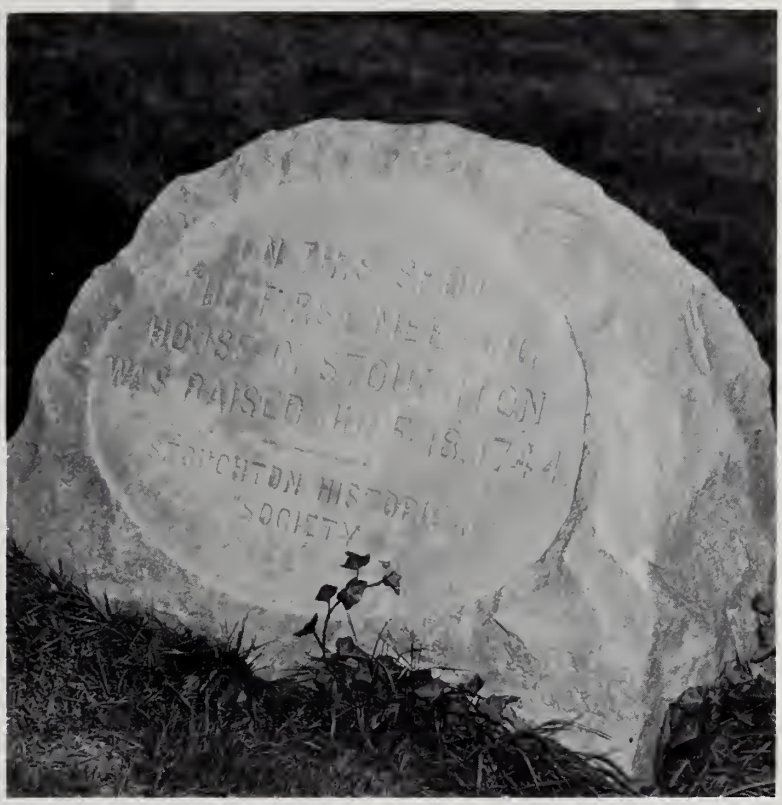

Faculty and Administration

School Committee

Mr. Robert J. Buckley

Dr. Appleton C. Woodward

Mr. David M. Benjamin

Our country has a big investment in education. It has become almost an axiom that a free society cannot exist without an informed citizenry at all times. Informed not only in the economic and vocational areas but also in the moral and spiritual areas that are so necessary for the maintenance and growth of human freedom.

In this modern age, no one's education can ever be considered complete. Recorded knowledge, upon which every day decisions must be based, will change too rapidly for this to be possible. Therefore, anyone who hopes to fulfill his responsibilities and perform a useful role in the community and society will systematically continue his education either through organized types of personal or institutional channels or through thoughtful experience.

The days ahead are sobering and challenging and will demand the utmost of all of us.

Mr. Leonard Anderson

Mr. Edmund Daly

Superintendent

Mr. Joseph H. Gibbons

TOWN OF STOUGHTON
MASSACHUSETTS

JOSEPH H. GIBBONS
SUPERINTENDENT

SCHOOL DEPARTMENT

June 1, 1961

To the Class of 1961:

Education is one of the major and indispensable reasons for America's rapid rise to world leadership and responsibility. Our forefathers realized that only through education can a country find and hold fast their freedom. The need for highly educated and trained citizens is greater today than ever before due to the world-wide struggle for power. The surging aspirations of emerging nations cannot be met by apathy or delay on the part of a democratic society. We must be citizens of action, and we must carry forward the ideals of democracy.

I sincerely hope that, as graduates of Stoughton High School, you are prepared to take your place in society as dependable citizens. You have a grave responsibility to assume civic duties in a democracy. This can best be done by the continuous development of your individual potential. A personal responsibility for self education will not only be desirable but necessary.

Permit me to express my humble gratitude to all of you for your cooperation and dedication as students in our public schools. Our pride in your achievements gives us vision and confidence for the future. My personal best wishes to all of you in the years ahead as you ascend to greater heights.

Very truly yours,

Joseph H. Gibbons

Joseph H. Gibbons
Supt. of Schools

JHG:da

Principal

Mr. Thomas J. Whalen

TOWN OF STOUGHTON
MASSACHUSETTS
SCHOOL DEPARTMENT

HIGH SCHOOL
THOMAS J. WHALEN
PRINCIPAL

June 1, 1961

The Graduating Class of 1960
Stoughton High School
Stoughton, Massachusetts

My dear Seniors:

May I take this opportunity to extend to the members of the Class of 1961 my best wishes and heartiest congratulations.

Graduation will signify your admission into a society that is, at best, uncertain and confused. However, your role in this adult world will not be any different from that of previous graduates. From earliest times, and in every type of society, young people have faced a perplexing world. Therefore, the important issue is not the kind of world you will be entering, but what you will contribute to make this society a better one in which to live.

My charge to you, in the fulfillment of your role in society, would be to remain true to the ideals which Stoughton High School has stressed in your educational program. I am confident that you can make a significant contribution for world-betterment because this, in essence, is the meaning and purpose of education.

Sincerely yours,

Thomas J. Whalen

Thomas J. Whalen
Principal

TJW:mr

Assistant Principal

Mr. Arthur L. Penardi

Today the nations of the world are confronted with social and political problems of such magnitude that they have created widespread uncertainty and apprehension.

As Americans you have had the advantage of receiving a well-rounded education as attested by your graduation from Stoughton High School.

You are the future leaders of your communities and country. Methods and techniques are constantly changing, but the basic principles of leadership never change. The great leaders of our historic past have had varied personalities and educational backgrounds, but the one fundamental quality they possessed was solid moral character.

Right actions are based on the moral principles that made us the greatest nation ever known to man. Your adherence to the principles which are the foundation of our Constitution will reassure the rest of the world that free men can endure and govern themselves in these critical times.

Congratulations and best wishes to the class of 1961!

Arthur L. Penardi
Assistant Principal

Director of Guidance

Mr. Albert C. Williamson

Congratulations for past accomplishments and best wishes for future success!

During your high school years, you have received a helping hand and, on occasion, even a well-directed push from interested parents and teachers. Your diploma signifies that you have attained a certain academic level of proficiency that will be of permanent value to you.

As you well know, it takes more than books to make a successful man or woman. My sincere hope is that you will retain the attitudes and appreciations that you have also acquired at Stoughton High School since these are the attributes that will finally determine whether you have become the kind of citizen that is so badly needed in our country today.

As your plans for the future gradually unfold and take shape, feel free to call upon your former teachers, school administrators and guidance personnel for any additional help that we may be able to provide.

Sincerely,
Albert C. Williamson
Director of Guidance

English— First Row: L. to R. — Miss MaryFrancis White, Mrs. Joan O'Donnell, Mr. Daniel Hughes, (Director) Miss Maureen Frazer. Second Row: L. to R. — Dr. Willis Pitts, Mr. John Murray, Miss Julia Hurley, Mr. Edward Fitzmaurice, Mr. Francis Coen.

Commercial—L. to R. — Miss Christina Donovan (Director) Miss Elizabeth Doherty, Mr. Francis Daly, Mrs. Minna Richmond, Mrs. Alice O'Regan.

Foreign Languages— First Row: L. to R. — Mrs. Joan O'Donnell, Miss Rita Lavallee, (Director) Miss MaryFrancis White. Second Row: L. to R. — Mr. Eugene Prior, Mr. William Berry.

Industrial Arts— First Row: L. to R. — Mr. Francis McGeough, Mr. Gerard Antonellis (Dircetor), Mr. Peter Willis. Second Row: L. to R. — Mr. Patrick Nessar, Mr. John Keough.

Science— First Row: L. to R. — Mr. Paul Lydon, Mr. Samuel Gregory (Director), Mr. Joseph Knowles. Second Row: L. to R. — Mr. Kenneth Seymour, Mr. Chester Pierce, Mr. Leonard Hill.

Home Economics— Left to right — Mrs. Patricia Malloy, Mrs. Alice Griffin (Director).

Guidance— First Row: L. to R. — Mr. Francis O'Reagan, Mrs. Dorothy Manchester, and Mr. Albert Williamson (Director).

Social Science—First Row: L. to R. — Mr. Albert Twomey, Mr. Robert McLaughlin, (Director) Mr. Robert Lynch. Second Row: L. to R. — Mr. Francis O'Reagan, Mr. Peter Gerardi, Mr. Carlton Cormier.

Art and Music—First Row: L. to R. — Mrs. Mabel Leit, Mr. Irving Shine. Second Row: L. to R. — Mr. Patrick Berry, Mr. Peter Willis.

Mathematics— First Row: L. to R. — Miss Mary Ann Quirk, Mr. Francis Vogel, (Director) Mr. Howard Randall. Second Row: L. to R. — Mr. Kenneth Seymour, Mr. Frank Burke, Mr. Walter Gleason.

Physical Education—L. to R. — Mr. Chester Lynch and Miss Mary Ann Silva.

Driver Education— First Row: L. to R. — Mr. Francis O'Reagan, Mr. Francis Daly, Mr. William Berry. Second Row: L. to R. — Mr. John Keough, Mr. Robert Lynch.

Cafeteria Help

L. to R.: H. Lehan, E. Gay, M. Berry, R. Russell, L. Altonen, M. Sullivan.

Superintendent's Office

Seated: G. Anderson
Standing: D. Ahern and S. Zion

High School Office

Seated: M. Rodrigues
Standing: D. Crumbley

Custodians

Seated: L. to R.: P. O'Donnell, J. Cowgill, W. Cobb
Standing: L. to R.: G. Gay, W. Chapman, P. Wallan

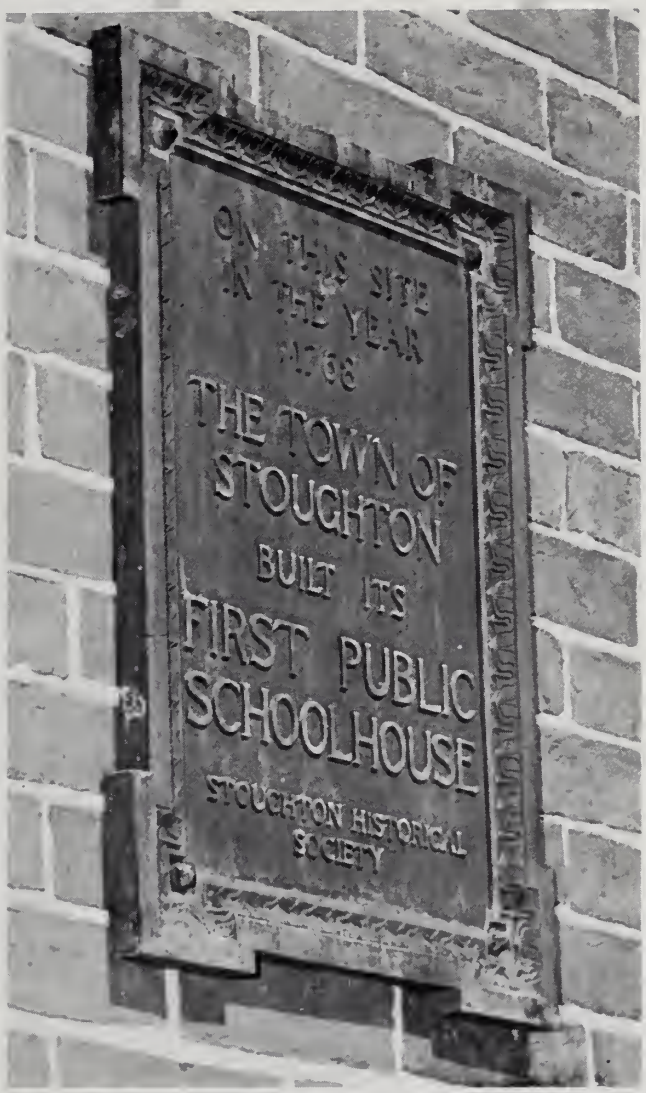
ON THIS SITE
IN THE YEAR
1768
THE TOWN OF
STOUGHTON
BUILT ITS
FIRST PUBLIC
SCHOOLHOUSE
STOUGHTON HISTORICAL
SOCIETY

Seniors

CLASS HISTORY

FRESHMEN:

President ..... Robert Brown

Vice-President ..... Ann Taylor

Secretary ..... Karen Murphy

Treasurer ..... Raymond Beless

Junior Cheerleaders

Betsey Earley
Karen Murphy

SOPHOMORE:

President ..... Clayton Beless

Vice-President ..... Carol Stone

Secretary ..... Karen Murphy

Treasurer ..... John Kilroy

Cheerleaders

Karen Murphy
Ann Santoro
Betsey Earley

JUNIOR:

President ..... Richard Jasmin

Vice-President ..... Carol Stone

Secretary ..... Kathleen Williams

Treasurer ..... Raymond Beless

Executive Committee: Clayton Beless, John Kilroy, Judy Connell, Karen Murphy, Stanley Rafalko, Cynthia Wales.

Cheerleaders: Ann Santoro, Karen Murphy, Jackie Piriee, Betsey Earley, and Barbara Stewart.

Majoretts: Dorothy Redmond, and Lorraine Biffin.

Prom ..... Hawaiian Paradise

Project ..... Ballpoint Pens

Girls' State: ..... Carol Stone

Boys' State ..... Thomas Powers
Joseph DiFabio
John Kilroy
Robert O'Hare

SENIOR:

President ..... Raymond Beless

Vice-President ..... Cynthia Wales

Secretary ..... Kathleen Williams

Treasurer ..... John Kilroy

Executive Committee: Peter Barbato, Judy Connell, Philip Dineen, Carol LaFrance, Michael Kennedy, Karen Murphy, David Lurtsema, Charles Urcuioli, Charles Rossier, Ann Taylor, Maureen Reilly.

Spaghetti Supper

Christmas Dance ..... WONDERLAND BY NIGHT

Project ..... Book Covers

Class Play ..... "SABRINA FAIR"

Honor Society Officers: President: Thomas Powers, *Secretary:* Kathleen Williams, *Treasurer:* Joseph DiFabio.

Student Council Officers: President: Clayton Beless, *Vice-President:* Karen Murphy, *Treasurer:* Stephen Conley (Jr.), *Secretary:* Michele Gerrig.

Semaphore Editor-in-chief ..... Ann Stillerman

Yearbook: Co-Editors: Karla Nielsen, Robert O'Hare, *Layout Editor:* Joseph DiFabio.

Sports Captains: Football: Clayton Beless, Peter Barbato. *Basketball:* Edward McEwan, Robert Murphy. *Track:* James Allen, Frank Pollilio. *Baseball:* Richard Jasmin, John Kilroy.

Sports Captains (Girls) Basketball: Kathleen Williams, Linda Egerton. *Field Hockey:* Karen Murphy, Carol Stone.

Softball: Maureen Noonan, Alice Roxburgh. *Cheerleader Captain:* Ann Santoro.

CLASS

1960

NIGHT

Jackie and Ron

Bob and Mary

Syd and Dot

the . . .
ADVISOR

Junior
Hawaiian

OFFICERS

the . . .

QUEEN

Prom

Paradise

Tom and Ann

Dave and Arlene

"Our GUESTS"

Paul and Judi

Class Officers

Raymond Beless
President

Cynthia Wales
Vice President

Executive Committee

SEATED, l. to r.: J. Kilroy, K. Williams, Mrs. O'Donnell, advisor, C. Wales, R. Beless. STANDING, l. to r.: J. Connell, A. Taylor, M. Kennedy, C. Rossier, D. Lurtsema, P. Dineen, K. Murphy, P. Barbato, C. Urciuoli, C. Beless, M. Reilly, C. LaFrance.

Kathleen Williams
Secretary

John Kilroy
Treasurer

James Hartney Allen
"Jim"
"Let every mon be fully persuoded in his own mind."

Michael William Baxter
"Mike"
"There is nothing more silly than o silly laugh."

Peter Michael Barbato
"Pete"
"For courtesy wins women."

Raymond Paul Beless
"Ray"
"I have no secret of success than hard work."

Clayton Wayne Beless
'Clay"
"Thou ort the man."

Madelaine Sonya Bennett
"Maddy"
"A time to keep silent and a time to speak."

Robert Benson
"Bob"
"Husbandry and working on wood are healthy recreations."

Mary Patricia Bickford
"Pat"
"What do you seek so pensive and silent?"

Elinore Lorraine Biffin
"Lorry"
"A soft answer turned away wrath."

Walter Kangman Billings
"Wally"
"He went so fast around the curve, he nearly left the track."

Ronald Hale Bishop
"Bish"
"What, worry — and me so young!"

Judth Ann Bollivar
"Judy"
"Her loughter echoed through the holls."

Carl Henry Bomhard
"Carl"
"Whot I con't see I never believe."

Kenneth Herbert Bradley Jr.
"Ken"
"There is no new thing under the sun."

Cynthia Lee Bradwell
"Cynthia"
"Gentlemen olwoys seem to prefer blondes."

Donna Jean Brady
"Donna"
"A little nonsense now and then is relished by the wisest men."

Frances Susan Brown
"Fran"
"In her tongue is the low of kindness."

Rita Louise Bunavicz
"Rita"
"I'll giggle today if tomorrow I die."

Robert Kenneth Bunn
"Bob"
"Quiet and unassuming, he goes his gentle way."

Anthony Joseph Butterall
"Tony"
"Nothing is impossible to a willing heart."

John Howard Byrnes
"John"
"I can resist everything but temptation."

Sally Ann Byron
"Sally"
"What am I to do with my sister?"

Sue Virginia Byron
"Sue"
"Am I my sister's keeper?"

Jonathan Caddell
"Skippy"
"I confess nothing nor I deny nothing."

Elizabeth Marie Cabral
"Betty"
"A friend of whom we never tire."

Mary Elizabeth Chapin
"Bonnie"
"A dimple on the chin means a devil within."

George Campanario
"George"
"Whose worth's unknown though his height be taken."

Leonard Albert Chesworth
"Lennie"
"I talk, I laugh, and when it's necessary I study."

Louise Mary Chapman
"Louise"
"A quiet mind is richer than a crown."

Arlene Frances Chipman
"Chippa"
"As Merry As
the Day is Long."

Janice Marie Churchill
"Jan"
"Good nature is the
foundation of all
good things."

Claire Marie Clark
"Clare"
"Life without laughter
is a dreary blank."

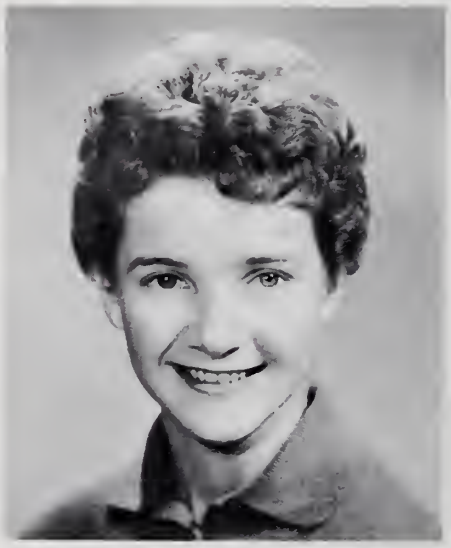

Judith Ann Connell
"Judie"
"A sweet old
fashioned girl."

Patricia Ann Crugnale
"Pattie"
"A friendly smile and
a friendly manner."

Barbara Norene Davis
"Arbra"
"A merry heart
makes a cheery countenance."

Carol Jean Dawson
"Carol"
"Her air, her monner, oll who sow admired."

Carole Frances Davis
"Carole"
"What sweet delight o quiet life affords."

Joseph Mario DiFabio
"Joe"
"To be of service rother than conspicuous."

Henri Martin Deninger
"Henri"
"None but himself can be his porollel."

Philip Anthony Dineen
"Phil"
"A mon he seems of cheerful yesterdays ond confident tomorrows."

Paul Gerard DiFabio
"Paul"
"The style is the man himself."

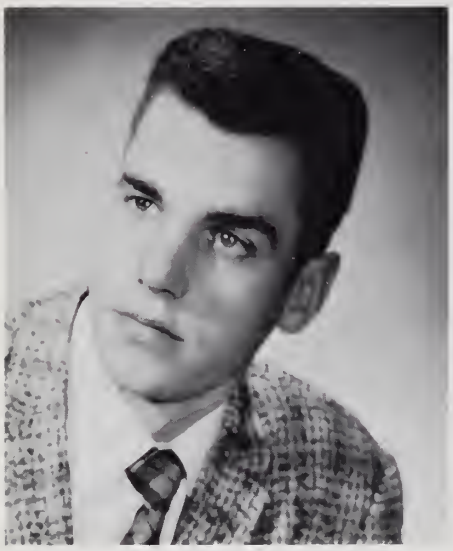

Frederick Victor Dixon
"Dick"
"Man shauld be even better than he seems."

Brian Joseph Doherty
"Brian"
"Whatever is populor deserves attention."

Thomas William Dolan
"Tom"
"Not much talk."

Rosemary Doyle
"Rosey"
"A smile will ga a long, long way."

Vincent Joseph Drago
"Vinnie"
"Time waits far na man — but me."

Judith Ann Drum
"Judy"
"Happiness is nat the end of life; choracter is."

Linda Ann Egerton
"Linda"
"The only way to have o friend is to be one."

Elizabeth Ellen Earley
"Betsey"
"Active minds ore rorely meloncholy."

Michael William Elkhay
"Mike"
"A light heart lives long."

Sydney Edward Elliot
"Syd"
"Strength of heart and might of limb."

Annice Marie Fay
"Annice"
"Thou art fair, ond few are foirer."

Linda Louise Ellis
"Lyn"
"Beware of her hair, for she excels all women in the magic of her locks."

Anthony Peter Felos
"Tony"
"There is nothing I love as much as a good fight."

Ethel Mae Fisher
"Ethel"
"Her charm is in her gentle reserve."

Joyce Louise Fisher
"Joyce"
"Her hair was black as night and her eyes were starry bright."

Francine Joanne Fitzpatrick
'Fitzy"
"Hope and be happy because all's for the best."

Derry Gould Fredericks
"Derry"
"Life has no blessing like a prudent friend."

Richard Ray Freeman
"Dickie"
"Never trouble trouble, 'til trouble troubles you."

Lawrence Lester Gay
"Larry"
"Wit is the best sense in the world."

Robert Michael Gareri
"Bob"
"Strong reasons make strong actions."

John Dennis Gill
"Jackie"
"A good face is the best recommendation."

Michele Barbara Gerrig
"Shelly"
"Act well your part for there all the honor lies."

Sandra Ethel Goldstein
"Sandy"
"It is not enough to do good; one must do it in the right way."

Marguerite Kapuilani Gillis
"Mugsie"
"As carefree as a breeze."

Albert Paul Guinazzo, Jr.
"Quince"
"Whot's all the shooting for?"

Robert Lee Hallamore
"Bob"
"Young fellows will be young fellows."

Linda Jean Hansen
"Linda"
"Blue were her eyes os the foiry flox."

Kevin William Hartigan
"Kevin"
"Hoppy am I, from core I'm free. Why aren't they oll contented like me?"

John Joseph Hayes
"John"
"I love fools' experiments. I om olwoys moking them."

Linda Patricia Hejduk
"Linda"
"A smile is something speciol."

Nelson Edward Hickey
"Nelly"
"May you laugh all the days of your life."

Harris Edward Hern
"Harry"
"Let chaos storm!"

Arnold Bradford Holmes
"Brad"
"The man that never will declare his thoughts."

Claire June Hinds
"Claire"
"Good things come in small packages."

Burton Alan Hyman
"Bunky"
"Observe the opportunity."

Russell James Holmes
"Russ"
"Never worry, it doesn't pay."

Richard John Jasmin
"Jazz"
"The word 'impossible' is not in my dictionary."

Priscilla Pauline Johnson
"Cilla"
"Art needs no spur beyond itself."

Michael Joseph Kennedy
"Mike"
"A moral, sensible, well-bred young man."

John Francis Kilroy
"Jack"
"An athlete through and through!"

Beverly Ann Klund
"Bev"
"From the crown of her head to the sole of her foot, she is all mirth."

Nancy Elizabeth Kosinski
"Nancy"
"Dispense with trifles!"

Richard Edward LaCivita
"Dickie"
"Strength lies not in defense but in attack."

Francine Stephanie Kostick
"Frannie"
"My thaughts arise and fade in salitude."

George Leo Landry
"George"
"Much talk much faalishness."

Carol Ann LaFrance
"Carol"
"Neatness is the crawning grace of womanhaad."

Thomas Joseph Leary
"Tom"
"Well timed silence saith mare elaquence than speech."

John Leslie Leathers
"Les"
"He is a mystery ta us all."

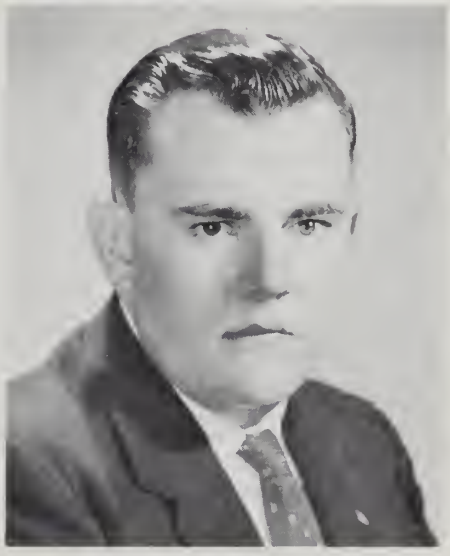

Richard Francis Leonard
"Rick"
"Gaiety is the soul's health; sadness is its poison."

Doris Marie Lindelof
"Doris"
"Silence more musical than any song."

Herbert Joel Lindelof
"Skippy"
"If you do not say anything, how can I say anything?"

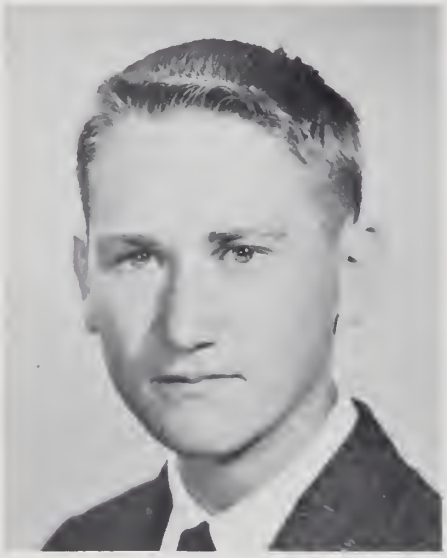

Susan Elizabeth Linnell
"Soupy"
"Good nature and good sense are her companions."

Henry William Long
"Bill"
"Measure your mind's height by the shade it casts."

Linda Christine Loving
"Linda"
"It is better to be small and shine, than to be big and cast a shadow."

David Grant Lurtsema
"Dave"
"Every way makes my gain."

Eileen Loretta Lucier
"Eileen"
"Happiness and virtue rest upon each other."

Vincent Gerard Mack
"Vince"
"If speech is silver then silence like yours is golden."

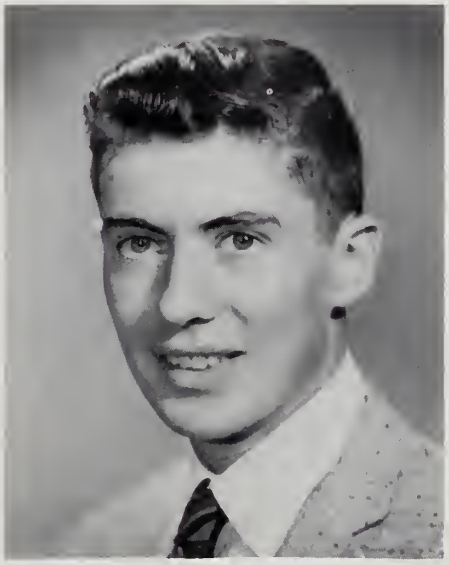

John Joseph Manning
"Mouse"
"His enemies shall bite the dust."

George Edmund McAllister
"Mac"
"One good laugh is better than any dose of medicine."

Kathleen Frances Mason
"Kathy"
"Let a smile be your umbrella."

James Michael McArdle
"Mike"
"Strong of character and of mind"

Edward Joseph McEwan
"Bud"
"There's nothing like getting all the fun you can out of life"

Alice Frances McNamara
"Alice"
"A light heart lives long"

Margret Diane McEachron
"Diane"
"There's the humor of it"

James Edward Meserve
"Jim"
"Give me today and take tomorrow"

Jason Miller
"Jason"
"Judge a man by his questions rather than his answers"

Kenneth Bradford Miller
"Ken"
"The rule of my life is to make business a pleasure and pleasure a business."

Regina Marie Miller
"Gina"
"A girl of sunny disposition."

Robert Anthony Minucci
"Minuch"
"Let the world slide by."

Robert William Miskinis
"Butch"
"A smile for every fellow — two for every girl."

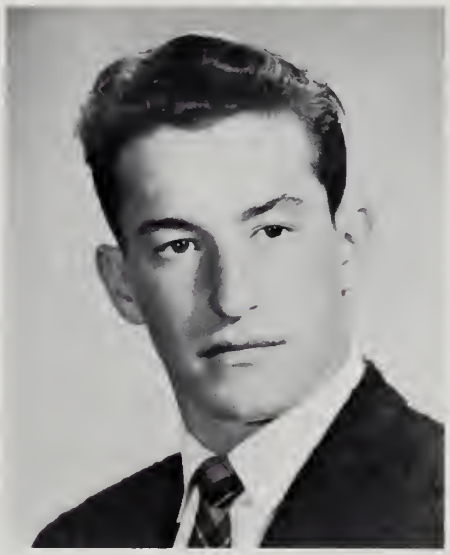

Margaret Ann Moses
"Peggy"
"Enthusiasm and spontaneity forever linked."

Karen Marie Murphy
"Karen"
"She was as good as she was fair."

Robert Joseph Murphy
"Murph"
"Whatever he did was done with so much ease."

Sheila Anne Murphy
"Sheila"
"There is no duty we so much understand as the duty of being happy."

Angelica Mary Natsis
"Gelica"
"People say that reading is the thing, but I prefer life."

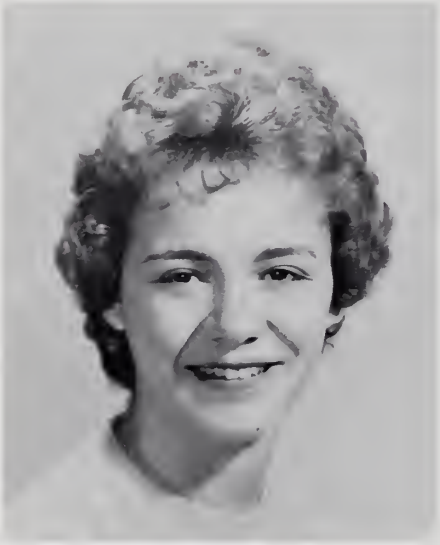

Cheryl Elizabeth Nichols
"Bank"
"The world is a wheel and it will all come round right."

Karla Stennett Amery Nielsen
"Karla"
"A smile — a laugh — we know she is present."

Maureen Frances Noonan
"Mo"
"She is always full of fun and life."

Robert Joseph O'Hare
"Bob"
"I agree with no man's opinions, I have some of my own."

Richard Joseph O'Connor
"Dick"
"I like fun and I like jokes 'bout as well as most 'o the folks."

Nancy Ann Parsons
"Nanc"
"A sunny despasition is her treasure."

Sophia Marie Pappas
"Soph"
"Style is the dress of thought."

Jacqueline Rita Theresa Piriee
"Jackie"
"How for thot little candle throws its beoms."

Russel Everett Perry
"Russ"
"A man's manners ore a mirror in which he shows his likeness to the intelligent observer."

Sandra Louise Poillucci
"Poochie"
"Good humor is one of the best articles of dress one con weor in society."

William John Police
"Billy"
"I love the life I leod."

Frank Francis Polillio
"Frank"
"Life is whaf we make of it."

Ralph John Powell
"Ralph"
"Silence may do good, ond con do little horm."

Thomas James Powers
"Tom"
"Life is not so short but thot there is olwoys time enough for courtesy."

Richard Joseph Preskenis
"Dick"
"A friend to oll, on enemy to none."

Stanley John Rafalko
"Kip"
"Don't judge by the surfoce this quiet boy."

Robert William Preskenis
"Bob"
"A quiet spirit yet o strong will to occomplish."

Richard Peter Randlov
"Richie"
"A mon's worth is estimoted in this world occording to his conduct."

James Joseph Ready
"Jim"
"Silence is a gain to many of mankind."

Maureen Agnes Reilly
"Mo"
"Her woys are ways of pleosontness ond all her paths ore peoce."

Dorothy Elizabeth Redmond
"Dottie"
"Sweeter also than the honey ond the honeycomb."

Roger William Reis
"Rog"
"Silence is the eternal duty of man."

Ronald Joseph Ricci
"Ron"
" 'Tis a very good world to live in!"

Helen Sheridan Robinson
"Sherry"
"She has red hair and speaks softly like a woman."

Patricia Virginia Richards
"Pat"
"Kind words never die."

Charles Allen Rossier
"Charlie"
"Knowledge is power!"

Alice Patricia Roxburgh
"Al"
"All may have a glorious life if they dare try."

Ann Louise Santoro
"Ann"
"Break the dance, and scatter the song."

Thomas Francis Scannell
"Tom"
"The slow, wise smile."

Paul Alan Schaaf
"Paul"
"All of us are born to be happy."

Shirley Olivia Silva
"Shirl"
"She is quiet, rather shy, with a twinkle in her eye."

William Charles Smith
"Smitty"
"Whot sweet delight a quiet life affords."

Timothy Leroy Simmons
"Tim"
"Be silent and safe; silence never betrays you."

David Kenneth Somers
"Davy"
"Hold the fort!
I am coming!"

Barbara Ann Stewart
"Barbie"
"Charm strikes the sight but
merit wins the souls."

Ann Barbara Stillerman
"Ann"
"Good nature is the very
air of a good mind."

Carol Louise Stone
"Carol"
"And come with all
her honors home."

Carol Ann Strieter
"Dimples"
"While we live, let
us enjoy life."

Jeremiah Joseph Sullivan
"Jerry"
"Style is the dress
of thoughts."

Barbara Elsie Theriault
"Barb"
"She does nought but befriend oll with the merry twinkle of her eyes."

Ann Louise Taylor
"Ann"
"Foir of foce — noble of heort."

Wayne Douglass Thomas
"Wayne"
"A lough is worth o hundred groans in ony morket."

James Edward Theriault
"Fuzz"
"Hope ond be hoppy thot oll's for the best!"

Judith Marie Tolenti
"Judy"
"A penny for your thoughts!"

Roy Vaux Thompson
"Roy"
"How you do tolk!"

Charles Joseph Urciuoli
"Charlie"
"It's knowing what to do
with things that counts."

Cynthia Ann Wales
"Cinnie"
"If a woman have long hair,
it is a glory to her."

Peter David Wallan
"Pete"
"Win without boasting,
lose without excuse."

Priscilla Louise Ward
"Patsie"
"Bashfulness is more
frequently connected with good
sense than with over-assurance."

Kathleen Williams
"Kathy"
"So little done, so
much to do."

Martha Louise Winroth
"Fluffy"
"Do it well or
not at all."

Roberta Maxine Wood
"Roberta"
"A quiet spirit, yet a strong will to occamplish."

Mary Pamela Witham
"Mary"
"To be quiet and reserved is most attractive."

Mary Ann Veronica Zablocki
"May"
"Nothing is rorer than real gaadness."

Susan Lee Woodward
"Sue"
"Wisdom is better than rubies."

ACTIVITIES

Allen, James—Football 1 (J.V.) 2, 3, 4 (V); Track 1,2 (J.V.) 3, 4 (V); Baseball 1, 2.

Allen, George—Class Committees.

Barbata, Peter—Football 1, 2, 3, 4 (Co. Capt.); Bosketboll 1 (J.V.); Track 1; Baseba!l 1 (Fr.); Dramatic Club 3, 4; Executive Comm. 1, 4; Student Leader 1, 2, 3, 4; Aviation Club 1; Boy's State 3, (Alt.); Spaghetti Supper; Dance Comm. 1, 2, 3, 4.

Baxter, Michael—Football 2 (J.V.) 4 (V); Basketball 1 (Fr.); Baseball 1, 2 (J.V.) 3, 4 (V); Intromurals 1, 2; Spaghetti Supper; Dramatic Club 3, 4.

Beless, Claytan—Football 1, 2, 3, 4 (Co. Capt.); Track 1, 2, 3, 4; Baseball 1, 2, 3, 4 (V); Basketboll 1, 2 (J.V.) 3, 4 (V); Class Officer 2 (Pres.); Executive Committee 1, 2, 3, 4; Student Council 2, 3, 4 (Pres. 4); Glee Club 2; Student Leader 3, 4; Chef Club 3; Career Forum 3, 4; Spaghetti Supper; Junior Prom Committee.

Beless, Raymond—Football 1 (J.V.) 3 (V); Bosketball 2, (J.V.); Intramurals 1; Baseball 2 (J.V.); Dramatic Club 1, 2, 3, 4 (Pres. 4); Thespian Society 3, 4; Class Officer (Treas. 1 & 3, Pres. 4); Executive Comm. 1,2, 3, 4; Student Leader 4; Spaghetti Supper; Junior Prom Committee.

Bennett, Madeline—(Entered Junior Year).

Bensan, Robert—Toastmasters, 2.

Bickfard, Mary—Toastmasters 2; Spaghetti Supper.

Biffin, Larraine—Intramurals 1; Drill Team 2; Daisy Chain 3; Majorette 3, 4; Spaghetti Supper; Literary Magazine 4; Toastmasters 2.

Billings, Walter—Aviation Club 1.

Bishop, Ranald—Football 3, 4 (V); Spaghetti Supper.

Ballivar, Judith—Dramatic Club 4; Library Assistant 1; Spaghetti Supper.

Bomhard, Carl—Dramatic Club 2, 3, 4; Thespian Society 4.

Bradley, Kenneth—Chef Club 1; Ham Radio 1, 4; Spaghetti Supper.

Bradwell, Cynthia—Daisy Chain 3; Student Gym Leader 4; Spaghetti Supper.

Brady, Donna—Field Hockey 1, 2, 3 (J.V.); Yearbook; Usherette 3; Glee Club 2, 3; Spoghetti Supper; Dance Comm. 1, 2, 3; Arts and Crafts 1; Intramurals 1, 2, (Basketball).

Brawn, Frances—Spaghetti Supper 4; Toastmasters 2.

Bunavicz, Rita—Rose Song 2; Glee Club 1, 2; Library Assistant 1, 2; Pep Club 3; Dance Comm. 1, 2, 3; Spaghetti Supper.

Bunn, Robert—Spaghetti Supper.

Butterall, Anthony—Ham Radio Club 4 (Sec'y); Spaghetti Supper.

Byrnes, John—Intramurals 1, 2, 3; Dramatic Club 3, 4; Spaghetti Supper; Dance Committee 2, 3, 4.

Byran, Sally—Yearbook; Semaphore 3; Honor Society 2, 3, 4; Drill Team 2, 3, 4, (Color Guard); Rose Song 2; Usherette 3; Glee Club 1, 2; Dance Committee 2, 4; Spaghetti Supper; Guidance Assistant 4.

Byran, Sue—Yearbook; Honor Society 2, 3, 4; Drill Team 2, 3, 4, (Capt. 4); Rose Song 2; Usherette 3; Glee Club 1, 2; Dance Committee 2, 4; Guidance Assistant 4; Spaghetti Supper.

Cabral, Elizabeth—Intramurals 2, 4; Student Council 2; Usherette 3; Library Assistant 1; Student Leader 3; Spaghetti Supper; Literary Magazine 4; Pep Club 3; Dance Committee 1, 2, 3, 4.

Caddell, John—Intramurols 1; Glee Club 2; Spaghetti Supper.

Campanaria, George—Chef Club 2; Spaghetti Supper; Intramurals 1.

Chapin, Mary—Drill Team 1, 2, 3; Usherette 3; Glee Club 1; Arts and Crofts 1.

Chapman, Louise—Spaghetti Supper; Library Assistant 1.

ACTIVITIES

Cheswarth, Leonord—Intramurals 1, 3; Semaphore 1; Orchestra 1; Rifle Club 1.

Chipman, Arlene—Usherette 3; Pep Club 3; Spaghetti Supper; Dance Committee 1, 2; Clinic Assistant 4.

Churchill, Janice—Basketball 4 (Manager); Basketball Intramurals 1, 2, 3, 4; Yearbook; Usherette 3; Spaghetti Supper.

Clark, Claire—Drill Team 2; Glee Club 1, 2; Spaghetti Supper; Clinic Assistant 4.

Connell, Judith—Band 1, 2, 3; Intramurals 1, 2, 3, 4; Dramatic Club 1, 2, 3, 4; Semaphore 2, 3; Executive Committee 1, 2, 3, 4; Student Council 1; Orchestra 1, 2; Spaghetti Supper.

Crugnole, Patricia—Spaghetti Supper.

Davis, Barbara—Dramatic Club 3, 4; Usherette 3; Pep Club 3; Spaghetti Supper; Dance Committee 1, 2.

Davis, Carole—Dance Band 2; Student Leader 2; Spaghetti Supper.

Dawson, Caral—Spaghetti Supper; (Entered Junior Year); Softball 4.

Deninger, Henri—Softball 1,2 (J.V.); Track 2; Intramurals 2; Glee Club 1, 2; Ham Radia Club 3, 4; Photography Club 1, 2; Spaghetti Supper; Rifle Club.

DiFabia, Joseph—Intramurals 1, 2; Dramatic Club 2, 3, 4; Yearbook (Layout Ed.); Honor Society 2, 3, 4; Chef Club 1; Aviation Club 2; Boy's State 3 (Rep.); Spaghetti Supper; Rifle Club 1.

DiFabio, Paul—Faatball 1, 2, 4 (V); Basketball 1 (J.V.); Intramurals 1, 2, 3, 4; Dramatic Club 3, 4; Student Council 2; Student Leader 4; Spaghetti Supper.

Dineen, Philip—Football 1, 2, 3, 4; Executive Committee 4; Intramural Valleyball 4; Glee Club 1; Student Leader 4; Chef Club 1; Spaghetti Supper.

Dixon, Fred—Glee Club 1; Industrial Arts Society 2, 3, 4; Ham Radio Club 1, 2, 3, 4; Spaghetti Supper; Rifle Club 2.

Daherty, Brion—Football (J.V.) 1, 4, (V); Track 3; Student Leader 3; Rifle Club 1, 2.

Dalan, Thamas—Intramurals 2; Aviatian Club 2; Rifle Club 2.

Doyle, Rosemary—Rose Song 2; Glee Club 1, 2; Spaghetti Supper; Student Leader 4.

Draga, Vincent—Baseball 1; Intramurals 1; Band 1, 2, 3, 4; Orchestra 1, 2, 3; Dance Band 1; Industrial Arts Society 1; Spaghetti Supper.

Drum, Judith—Drill Team 2, 3, 4; Dance Band 1, 2, 3; Usherette 3; Glee Club 1, 2, 3, 4; Spaghetti Supper.

Eorley, Elizabeth—Basketball (J.V.) 1; Executive Committee 2; Cheerleader 1, 2, 3, 4; Rose Song 2; Usherette 3; Glee Club 1, 2; Juniar Pram Committee; Student Gym Leader 1.

Egerton, Lindo—Basketball 3,4 (Ca-Capt.); Intramurals 4; Yearbook; Spaghetti Supper.

Elkhoy, Michael—Glee Club 2; Industrial Arts Society 1, 2, 3; Chef Club 1; Aviatian Club 1.

Elliott, Sydney—Faotball (J.V.) 2 (V) 3; Yearbaak; Industrial Arts Society 2; Aviatian Club 1; Spaghetti Supper; Rifle Club 1; Junior Pram Committee; Dance Committee 1, 2, 3, 4.

Ellis, Linda—Executive Committee 1; Student Council 1; Usherette 3; Glee Club 2; Spaghetti Supper.

Fay, Annice—Glee Club 2; Spaghetti Supper; Dance Committee 3, 4.

Felos, Anthony—Faotball 1, 2, 3, 4; Track 4; Intramurals 2, 4; Yearbook; Student Leader 1, 2, 3, 4; Spaghetti Supper.

Fisher, Ethel—Class Committees.

Fisher, Jayce—Dramatic Club 3, 4; Verse Choir.

Fitzpatrick, Francine—Drill Team 1,2,3; Glee Club 1, 2; Arts and Crafts 1, 2.

Fredericks, Derry—Class Committees.

Freemon, Richard—Track 2, 3, 4; Intramurals 1.

IT'S ALL

8:10 A.M.

I pledge allegiance . . .

Major project underway!

Now take my advice and . . .

A dash of NaCl . . .

I N A

. . . too much!

Where's the cat's meow?

The best time of day.

ACTIVITIES

Gareri, Bob—Baseball (Freshman Mgr.) 2, 3; Intramurals 1, 2; Dramatic Club 2, 3, 4; Yearbook; Executive Committee 2; Student Council 1; Chef Club 1; Aviation Club 1; Spaghetti Supper.

Gay, Larry—Football 2; Spaghetti Supper.

Gerrig, Michele—Dramatic Club 1, 2, 3, 4; (Vice Pres.) Thespian Society 2, 3, 4 (Vice Pres.); Semaphore 1, 2, 3, 4; Student Council 4 (Sec.); Usherette 3; Library Assistant 1; Spaghetti Supper; Literary Magazine 4.

Gill, John—Intramurals 1, 2; Glee Club 1, 2; Chef Club 1; Aviation Club 1.

Gillis, Marguerite—Intramurals 1, 2; Dramatic Club 1, 2, 3; Glee Club 1, 2, 3; Pep Club 3; Spaghetti Supper.

Goldstein, Sandra—(Entered Junior Year); Spaghetti Supper.

Guinazzo, Albert—Football (Varsity Mgr.) 4; Basketball (Varsity Mgr.) 2; Intramurals 1; Band 1, 2, 3; Dramaitc Club 4; Industrial Arts Society 2, 3, 4; Aviation Club 1; Spaghetti Supper; Rifle Club 1, 2, (Treas.) 3, Pres.).

Hallamore, Robert—Football 1, 2; Basketball 1; Intramurals 1; Industrial Arts Society 2, 3; Spaghetti Supper; Audio Visual Aids 1, 2.

Hansen, Linda—Dramatic Club 3, 4; Drill Team 2, 3.

Hartigan, Kevin—(Entered Senior Year); Spaghetti Supper.

Hayes, John—Football 4; Basketball (J.V.) 1; Baseball (J.V.) 1; Intramurals 1, 2, 3; Glee Club 1, 2; Industrial Arts Society 1, 2, 3; Chef Club 1, 2; Aviation Club 1, 2; Spaghetti Supper; Rifle Club.

Hejduk, Linda—Intramurals 3, 4; Dramatic Club 4; Student Council 2; Spaghetti Supper.

Hern, Harry—Intramural Basketball 1, 2; Aviation Club1; Spaghetti Supper; Rifle Club 1.

Hickey, Nelson—Football 1; Basketball 1; Intramurals 1,2; Glee Club 2; Industrial Arts Society 2, 3; Chef Club 1; Aviation Club 1; Spaghetti Supper; Rifle Club 2.

Hinds, Claire—Drill Team 3, 4; Spaghetti Supper; Art Club 1.

Holmes, Bradford—Honor Society 2, 3.

Holmes, Russell—Football (J.V.) 1, 2; Basketball (J.V.) 1; Baseball (J.V.) 1; Intramurals 1, 2, 3; Dramatic Club 2; Glee Club 1, 2; Student Leader 2; Chef Club 1, 2; Aviation Club 1, 2; Spaghetti Supper; Rifle Club 1.

Hyman, Burt—Football 4; Photography Club 4; Spaghetti Supper.

Jasmin, Richard—Football (J.V.) 1; Football (V) 2, 3, 4; Basketball (J.V.) 3; Track 1, 2, 3, 4; Freshman Baseball1; Baseball (V) 2, 3, 4, (Co-Capt.); Intramurals 1, 2, 4; Class Officer (Pres.) 3; Executive Committee 1, 2; Industrial Arts Society 2, 3, 4; Spaghetti Supper; Rifle Club 3.

Johnson, Priscilla—Intramurals 4; Dramatic Club 4; Spaghetti Supper; Marshal 3.

Kennedy, Michael—Football (J.V.) 2; Intramural 2, 3; Executive Committee 4; Industrial Arts Society 2, 3, 4; Spaghetti Supper; Rifle Club 1, 2.

Kilroy, John—Football 1, 2, 3, 4; Track 1, 2, 3, 4; Baseball 1, 2, 3, 4 (Co-Capt.); Yearbook; Class Officer (Treas.) 2, 4; Executive Committee 1, 2, 3, 4; Boys State 3 (Rep.); Spaghetti Supper.

Klund, Beverly—Drill Team 1, 2; Usherette Committee 3; Glee Club 1, 2; Pep Club 2; Spaghetti Supper; Arts and Crafts 1, 2.

Kosinski, Nancy—Dramatic Club 4; Semaphore 1, 2; Spaghetti Supper; Literary Magazine 1.

Kostick, Francine—Dramatic Club 4; Semaphore 1, 2; Library Assistant 1; Spaghetti Supper; Literary Magazine 4; Clinic Assistant 4.

LaCivita, Richard—Dramatic Club 3, 4; Glee Club 2; Chef Club 1; Spaghetti Supper.

LaFrance, Carol—Intramurals 2,4; Semaphore 2, 3; (Feature Editor) 4; Executive Committee 4; Student Council 3; Daisy Chain 3; Rose Song 2; Career Forum 3; Spaghetti Supper; Future Teachers of America 4.

ACTIVITIES

Landry, George—Intramurals 1, 2; Industrial Arts Society 2, 3; Chef Club 1, 2; Ham Radio Club 1.

Leary, Thomas—Rifle Club 3, Vice-President 4.

Leathers, Leslie—Class Committees.

Leonard, Richard—Basketball 3 (V); Intramurals 1, 2, 3; Yearbook; Spaghetti Supper; Rifle Club 1, 2.

Lindelof, Doris—Daisy Chain 3; Glee Club 1; Spaghetti Supper.

Lindelof, Joel—Spaghetti Supper; Chess Club 2.

Linnell, Susan—Dramatic Club 3, 4; Drill Team 3, 4; Student Gym Leader 3; Spaghetti Supper; Clinic Worker 4; Dance Committee 3, 4; Girls Arts and Crafts 2; Future Homemakers of America 2; Dance Committee 3, 4.

Long, Bill—Baseball 1 (JV); Glee Club 1; Spaghetti Supper; Chess Club.

Loving, Linda—Intramurals 2, 3; Glee Club 1; Spaghetti Supper.

Lucier, Eileen—Field Hockey 3 (JV), 4 (V); Intramurals 1; Semaphore 1; Rose Song 2; Student Leader 4; Spaghetti Supper; Literary Magazine 4.

Lurtsema, David—Football 1, 2, 3, 4; Dramatic Club 2, 3, 4; Executive Committee 4; Student Council 2; Glee Club 2; Industrial Arts Society 2, 3, 4; Student Leader 2; Spaghetti Supper; Dance Committee 2, 3, 4.

Mack, Vincent—Track 2, 3, 4; Industrial Arts Society 2, 3, 4 (Secretary); Rifle Club 4 (Secretary).

Manning, John—Football 1 (JV); Basketball 1; Intramurals 1, 2; Executive Committee 1; Glee Club 1, 2; Industrial Arts Society 2, 3, 4; Aviation Club 1; Spaghetti Supper.

Mason, Kathleen—Basketball 1 (JV); Spaghetti Supper; Girls Woodworking 1, 2.

McAllister, George—Football 1 (JV); Baseball 1, 2 (JV); Industrial Arts Society 2, 3; Spaghetti Supper.

McArdle, James—Football 2 (JV); Intramurals 1, 2, 3; Band 2, 3, 4; Glee Club 1; Spaghetti Supper; Yearbook; Executive Committee 2; Orchestra 2, 3.

McEachron, Diane—Field Hockey 4 (Manager); Intramural Basketball 1, 2, 3, 4; Drill Team 2; Usherette Committee 3; Glee Club 1; Spaghetti Supper; Future Teachers of America 4; Yearbook.

McEwan, Edward—Football 1 (JV) 2, 3, 4 (V); Basketball 1, 2 (JV) 3, 4 (V); Intramurals 1, 2, 3, 4; Glee Club 1, 2; Industrial Arts Society 2, 3, 4; Spaghetti Supper; Rifle Club 3.

McNamara, Alice—Drill Team 2, 3; Usherette Committee 3; Glee Club 1, 2; Pep Club 3; Spaghetti Supper.

Meserve, James—Track 4; Spaghetti Supper.

Miller, Jason—Glee Club 2, 3; Library Assistant 1, 2, 3; Chef Club 1; Aviation Club 1; Photography Club 2; Rifle Club 1, 2, 3; Industrial Arts Society 2, 3, 4.

Miller, Kenneth—Class Committees.

Miller, Regina—Drill Team 3; Pep Club 3; Spaghetti Supper; Glee Club 1, 2.

Minucci, Robert—Class Committees.

Miskinis, Robert—Football 4 (V); Glee Club 1; Spaghetti Supper; Dramatic Club 4.

Moses, Margaret—(Entered Junior Year); Dramatic Club 3, 4; Yearbook; Spaghetti Supper.

Murphy, Karen—Field Hockey 2 (JV) 3, 4 (Co-Capt.); Softball 1; Dramatic Club 1; Yearbook; Class Officer 1, 2; Executive Committee 1, 2, 3, 4; Student Council 2, (Sec'y) 3, 4 (Vice-Pres.); Cheerleader 2, 3, 4; Rose Song 2; Usherette Committee 3; Glee Club 1; Spaghetti Supper; Intramurals 3, 4.

Murphy, Robert—Basketball 1, 2 (JV) 3, 4 (Co-Capt.); Yearbook; Spaghetti Supper; Intramurals 1, 3, 4.

Murphy, Sheila—Basketball 2; Yearbook; Executive Committee 2; Usherette Committee 3; Spaghetti Supper.

DAY'S

Where are the girls?

One, two, slide, slide.

Number, please.

What form.

WORK

1 + 3 + 2 + 0 = 7

And what did you learn today?

2:02 P.M.

Evacuation!

ACTIVITIES

Natsis, Angelica—Yearbook; Semaphore 1, 2, 3, 4 (Bus. Manager); Honor Society 2, 3, 4; Spaghetti Supper; Future Teachers of America 4.

Nichols, Cheryl—Dramatic Club 3, 4; Yearbook; Usherette Committee 3; Spaghetti Supper; Dance Committee 1, 2, 3, 4; Square Dancing 1, 2; Clinic Assistant 4; Intramurals 2.

Nielsen, Karla—Field Hockey 4 (J.V.); Yearbook (Co-editor); Daisy Chain 3; Intramurals 2, 4; Rose Song 2; Spaghetti Supper; Dance Committee 2, 3, 4.

Noonan, Maureen—Basketball 2, 3 (J.V.) 4 (V); Field Hockey (Mgr.) 3, 4; Softball 2, 3, 4 (V); Drill Team 2, 3; Student Gym Leader 2, 3, 4; Spaghetti Supper; Intramurals 4.

O'Connor, Richard—Glee Club 2; Industrial Arts Society 2, 3; Chef Club 2.

O'Hare, Robert—Yearbook Editor; Semaphore 1, 2, 3, 4; Honor Society 2, 3, 4; Career Forum 3, 4; Photography Club 1, 2; Boy's State 3 (Rep.); Spaghetti Supper.

Pappas, Sophia—Rose Song 2; Usherette 3; Glee Club 1, 2, 3, 4; Charolettes 3, 4; Pep Club 3; Spaghetti Supper; Commercial Club 4; Office Assistant 3, 4; Dance Committee 1, 2, 3, 4.

Parsons, Nancy—Dramatic Club 2; Drill Team 2, 3; Glee Club 1; Spaghetti Supper; Office Assistant 4.

Perry, Russell—Band 1; Orchestra 1; Spaghetti Supper; Rifle Club 1; Yearbook.

Piriee, Jackie—Yearbook; Executive Committee 1, 2; Student Council 1, 2; Drill Team 2; Cheerleader 3, 4; Rose Song 2; Usherette 3; Glee Club 1, 2, 3; Spaghetti Supper; Dance Committee 1, 2, 3, 4; Square Dancing 1, 2; Intramurals 2.

Poillucci, Sandra—Basketball 2; Dramatic Club 1; Executive Committee 1; Spaghetti Supper; Dance Committee 2; Square Dancing 1; Arts and Crafts 2; Clinic Assistant 4.

Police, William—Football 1 J.V.) 2, 3, 4; Track 3, 4; Baseball 1; Intramurals 1; Spaghetti Supper; Glee Club 2.

Polillio, Frank—Football 1 (J.V.), 2, 3; Basketball 2 (J.V.), 3; Track 2, 3; Intramurals 1; Spaghetti Supper.

Powell, Ralph—Industrial Arts Society; Glee Club 2; Aviation Club 1,2; Spaghetti Supper; Rifle Club 1, 2.

Powers, Thomas—Football 2 (J.V.); Intramurals 3; Yearbook Bus. Editor; Honor Society 2, 3 (Treas.), 4 (Pres.); Boy's State 3 (Rep.); Spaghetti Supper.

Preskenis, Richard—Band 1, 2; Orchestra 1, 2; Dance Band 1; Spaghetti Supper; Rifle Club.

Preskenis, Robert—Intramurals 1, 2; Aviation Club 1; Spaghetti Supper.

Rafalko, Stanley—Dramatic Club 4; Executive Committee 3; Spaghetti Supper; Rifle Club 1; Toastmasters 2; Intramurals 1, 2.

Randlov, Richard—Intramurals 1, 2; Spaghetti Supper; Chess Club 1, 2.

Ready, James—Intramurals 1, 2, 3; Spaghetti Supper.

Redmond, Dorothy—Intramurals 1, 2 (Capt.) 3, 4; Dramatic Club 1, 2, 3, 4; Drill Team 2; Usherette Committee 3; Majorette 3, 4; Spaghetti Supper; Commercial Club 1; Dance Committee 1, 2, 3, 4; Square Dancing 1, 2.

Reilly, Maureen—Field Hockey 4 (J.V.); Intramurals 1, 2, 4; Yearbook;Executive Committee 4; Honor Society 2, 3, 4 (Sec'y); Pep Club 3; Girl's State Candidate; Spaghetti Supper; Future Teachers of America 4.

Reis, Roger—Industrial Arts Society 2, 3, 4; Rifle Club 1, 2; Intramurals 1, 2.

Ricci, Ronald—Aviation Club 1; Intramurals 1.

Richards, Patricia—(Entered Senior Year).

Robinson, Helen—Intramurals 1, 2; Drill Team 2; Rose Song 2; Glee Club 1, 2; Pep Club 3; Spaghetti Supper; Dance Committee 3.

Rossier, Charles—Football 2 (J.V.) 3, 4; Basketball 1; Track 1, 3; Baseball 1, 2 (J.V.); Dramatic Club 3, 4; Executive Committee 4; Boy's State 3 (Alt.); Spaghetti Supper; Chess Club 1, 2; Intramurals 1, 2.

Roxburgh, Alice—Basketball 4; Field Hockey 4; Softball 2, 3, 4; Rose Song 2; Glee Club 1, 2; Spaghetti Supper; Student Gym Leader 4.

ACTIVITIES

Santora, Ann—Cheerleader 2, 3, (Capt.) 4; Rose Song 2; Intramural Basketball 1; Spaghetti Supper 4; Student Council 3; Dance Committees.

Scannell, Thomas—Entered Senior Year.

Schaaf, Paul—J.V. Football 2; J.V. Baseball 2; V. Football 3; V. Baseball 3; Industrial Arts Society.

Silva, Shirley—Intramural Basketball 2; Jr. Arts and Crafts 1; Spaghetti Supper.

Simmons, Timothy—Industrial Arts Society.

Smith, Bill—Intramural Football 1, 2; Dance Committee 4; Spaghetti Supper 4; Industrial Arts Society 4.

Somers, Dave—V. Football 4; Spaghetti Supper.

Stewart, Barbara—Dance Committees 1, 2; Glee Club 2; Drill Team 2; Jr. Prom Committee 3; Cheerleader 3, 4; Spaghetti Supper.

Stillerman, Ann—Honor Society 2, 3, 4; Dramatic Club 1, 2, 3, 4; Thespian (Secretary) 4; Semaphore 2, 3 (News Editor), 4 (Editor-in-Chief); Yearbook; Spaghetti Supper; Usherette; Intramural Basketball 3.

Stone, Carol—Softball 1, 2, 3, 4; Field Hockey 1, 2, 3, 4 (Co-Captain); Basketball 3; Honor Society 2, 3, 4; Glee Club 1, 2; Yearbook; Girls' State Rep. 3; Class Officer (Vice President) 2, 3; Dramatic Club 1, 2, 3, 4; Thespian 4; Student Council 3, 4; Intramural Basketball 1, 2, 4; Rose Song 2; Marshall 3; Spaghetti Supper.

Streiter, Carol—Spaghetti Supper.

Sullivan, Jerry—Executive Committee 2; Spaghetti Supper.

Taylor, Ann—Class Officer (Vice President) 1; Rose Song 2, Daisy Chain 3; Student Council 2; Spaghetti Supper; Dance Committees 1, 2, 3, 4; Glee Club 2; Yearbook.

Theriault, Barbara—Softball 2; Student Gym Leader 2, 3, 4; Glee Club 2.

Thomas, Wayne—Aviation Club 1; Industrial Arts Society 1, 2, 3, 4.

Thompson, Ray—Camera Club 1, 2; Industrial Arts Society 1, 2, 3, 4.

Talenti, Judith—Class Committees.

Urcuiali, Charles—J.V. Football 2; Executive Committee 4; Yearbook; Spaghetti Supper.

Wales, Cynthia—Student Council 1; Glee Club 1, 2; Drill Team 1, 2; J.V. Basketball 1; Dramatic Club 1; Intramurals 2, 3, 4; Daisy Chain 3; Executive Committee 3;Vice President 4; Spaghetti Supper.

Wallan, Peter—Football 1, 2, 3; Baseball 1, 2, 3; Basketball 1, Intramurals 1, 2, 3, 4.

Ward, Priscilla—Glee Club 1; Dance Committees 1, 2; Chess Club 1; Class Night Usherette 3; Intramurals 1, 2, 3, 4.

Williams, Kathleen—Executive Committee 1, 2; Softball (V) 1, 2, 3, 4; Glee Club 1; Basketball (JV) 2, (V) 3, 4; Rose Song 2; Honor Society 2, 3, 4 (Vice-Pres.); Daisy Chain 3; Girls' State (alt.) 3; Class Secretary 3, 4; Spaghetti Supper.

Winrath, Martha—Glee Club 2; Class Committees.

Witham, Mary—Left Senior Year.

Wood, Roberta—Spaghetti Supper; Class Committees.

Woodward, Susan—Band 1, 2; Basketball (V) 3; Honor Society2, 4; Intramurals 1, 2, 3, 4; Yearbook; Spaghetti Supper.

Zablacki, Mary Ann—Spaghetti Supper; Class Committees.

Most Likely To Succeed

R. O'HARE S. WOODWARD

Most Sophisticated

C. STONE C. BELESS

Friendliest

Who's

Who...

K. WILLIAMS R. BELESS

Neatest

C. LaFRANCE P. DiFABIO

Most Efficient

C. STONE J. DiFABIO

Cutest

J. PIRIEE T. SCANNELL

Most Carefree

R. BISHOP A. McNAMARA

Class of '61

Best Looking

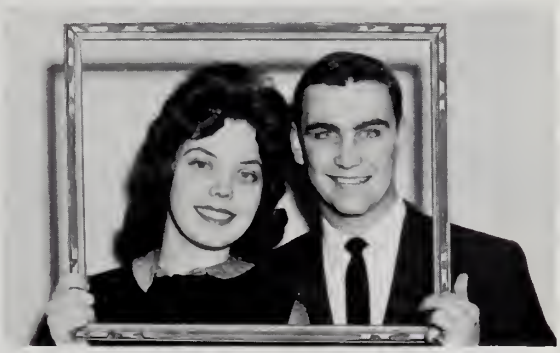

C. WALES C. BELESS

Most Courteous

A. STILLERMAN J. DiFABIO

Quietest

J. FISHER B. HOLMES

Most Talkative

G. McALLISTER S. MURPHY

Most Athletic

C. BELESS M. NOONAN

Most Popular

K. WILLIAMS R. BELESS

Who's Who...

Most Mischievous

S. MURPHY R. BISHOP

Best Natured

K. NEILSON N. HICKEY

Class of '61

Most Co-operative

R. Beless K. Williams

Most Humorous

D. Somers A. McNamara

Most Studious

R. O'Hare S. Woodward

Best Dressed

C. Wales W. Police

Most Talented

S. Woodward R. Leonard

Spaghetti

"Pie Anyone?"

"Music, Music, Music"

"More, Please!"

"Keep It Coming!"

"Our Guests"

Supper

"It's Our Turn Now"

"Chain Gang"

"Faster Girls"

"Now Ladies!"

"Organized Confusion"

WONDERLAND

CLASS

BY NIGHT

OF 1961

STOTONIAN STAFF

Editors

R. O'Hare K. Nielsen

Staff

Literary

Seated: J. Churchill, S. Woodward (editor): Standing: R. Murphy, A. Stillerman

Lay Out

Seated: L-R C. Stone, J. DiFabio (editor) J. Piriee. Standing: L-R R. Gareri, R. Leonard

CLASS OF 1961

Staff - Editors

Seated: L-R R. O'Hare, K. Nielsen.
Standing: L-R T. Powers, D. Brady, S. Woodward, J. DiFabio.

Typing

D. Brady C. Nichols

Bookkeeping

M. Moses

Business

S. H. S. CANDIDS

"You don't say!"

"It's only a little test!"

"Keep up the good work!"

"Let's go Stoughton?"

"Why, thank you kindly!"

"Big class!"

Boy's Sports

ATHLETIC

BANQUET

First Row: L. to R. — W. Police, D. Lurtsema, J. Kilroy, C. Rossier, P. Barbato (Co-Captain), C. Beless (Co-Captain), P. DiFabio, M. Baxter, A. Folos and D. Somers; Second Row: L. to R. — C. Lynch (Coach), L. Hill (Coach), J. Lapsley (Coach), R. Bishop, E. Shanahan, P. Dineen, F. Sheehan, C. Pearson, D. Jasmin, R. Gibson, K. Clancy, B. Doherty, P. Giannakoulis; Third Row: L. to R. — Metler, R. Chapman, D. Hamilton, R. Sheldon, P. Barbato, W. Leonard, D. Webster, F. Yaitanes, M. Ryan, P. Russo, R. Rossier, and Leo Green.

"Co-Captains"
"Clay and Pete"

FOOTBALL "1960"

Under the capable coaching of Jack Lapsley and his assistants Leonard Hill and Chester Lynch, the "Black Knights" faced a strong schedule. Although the team did not have a successful season, it won an impressive 18-0 victory in the traditional Thanksgiving Day game against Canton.

Peter Barbato and Clayton Beless, Co-Captains, ably led the team. The team showed fight and determination and exemplified the true spirit of S.H.S.

EDWARD McEWAN AND ROBERT MISKINIS

1960 Footbc Sc

STOUGHTON HIGHBL

Sept. 24	No. Quincy T	Oc
Oct. 1	Coyle H	No
Oct. 8	Wareham H	No
Oct. 15	Hingham T	No
Oct. 22	Arch Bishop Williams T	

RICHARD JASMIN AND PHILIP DINEEN

DAVID LURTSEMA

BRIAN DOHERTY AND PAUL DiFABIO

Schedule

BLACK KNIGHTS

Oct. 28 Newburyport T
Nov. 5 Newton South H
Nov. 12 Fitchburg T
Nov. 24 Canton H

RONALD BISHOP AND WILLIAM POLICE

ANTHONY FELOS

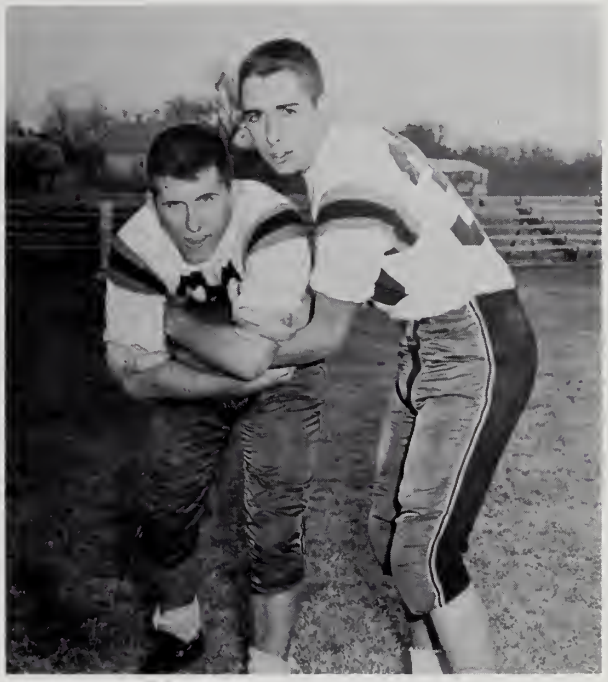

JOHN KILROY AND MICHAEL BAXTER

DAVID SOMERS AND CHARLES ROSSIER

FOOTBALL CANDIDS

"WHERE OH WHERE?"

"WHERE'S THE BALL?"

"LET'S GO PETE!"

"TEAM IS IN A HUDDLE"

"O.K. MEN, TALK IT UP!"

"UGGGG!"

"LOOK OUT!" "HERE I COME"

"GOTCHA!"

Junior Varsity Football

"1960"

Seated: L-R W. Brooks, D. Rieley, P. Barbato, J. Ready, R. Sheldon, G. McDonnell, J. Fallon, D. Webster, W. MacDonald, W. Leonard.

Standing: L-R J. Cole, R. Keough, P. Ramos, J. Creden, G. Lombard, R. Heath, P. Gillis, P. Lindelof, R. Demeo, F. Yaitanes, J. Twomey, R. Seder, R. Chapman, J. Urciuoli, M. Shea.

The Stoughton High School Junior Varsity Football Team was small in number yet strong in desire and determination. Playing a four game schedule, the team achieved a three and one record. Boys to watch in the future are linemen: Robert Demeo, Joseph Urciuoli, Daniel Webster, and Ronald Sheldon. Backfield prospects are: Jay Twomey, Walter Parshley, and Robert Chapman.

BASKET

VARSITY — Seated: L. to R. — J. Robinson, C. Beless, R. Murphy, Co-Captain, E. McEwan, Co-Captain, and R. Gibson. Standing: L. to R. — S. Conley, E. Shannahan, R. Lang, D. Fredricks, and M. Hutchins.

"CLAY"

"BOB"

CO-CAPTAIN

"BUD"

CO-CAPTAIN

BALL 1961

"WHERE IS HE?"

"KEEP YOUR EYE ON HIM"

"WHAT NEXT"

JUNIOR VARSITY

Seated: L. to R. — R. Chapman, J. Cohenno, J. Twomey, Captain; F. Yaitanes, and J. Silva. Top: L. to R. — R. Corbett, T. Heberling, R. Larson, J. Fallon, W. Graves, and D. Johnson.

STRATEGY??

BEEP! BEEP!

HELP!

LAST MINUTE ADVICE

V A R S I T Y

WHAT GOES UP

WHERE DID IT GO?

HERE I AM!

DO YOU MIND?

MUST COME DOWN

CANDIDS

GET IT MURPH!

IT'S IN ORBIT!

Track 1960

First Row, L. to R.: R. Jasmin, G. McDonnell, C. Beless, R. Gibson, P. Russo; Second Row, R. Casavant, F. Polillio (Co-Captain), J. Allan (Co-Captain), R. Chapman, J. Cole.

"UP AND OVER!"

"ROBIN HOOD!"

"GO FRANK!"

Seniors

"DICK"

"JIM"

"FRANK"

"CLAY"

Boys' Baseball "1960"

First row, L. to R.: W. Parent, J. Robinson, M. Hutchins, S. Conley, M. Baxter. Second Row: C. Beless, D. Fredricks, P. Wallen, J. Kilroy, (Co-Captain), R. Lang, R. Jasmin (Co-captain). Third Row: Ass't coach C. Pierce, Coach P. Gerardi, J. Berry, K. Clancy, K. Simmons, W. Cadell.

Coach Gerardi and the '61 Baseball Team are well represented in the Hockamock League this year.

A host of returning lettermen, led by Co-Captains Dick Jasmin and Jack Kilroy, are expected to be the core of a strong team. Other returning regulars include Clayton Beless, Mike Baxter, John Robinson, and Don Fredricks.

The members of last year's team and returning players from the Freshman Team insure a successful '61 baseball season for Stoughton.

THE SENIORS

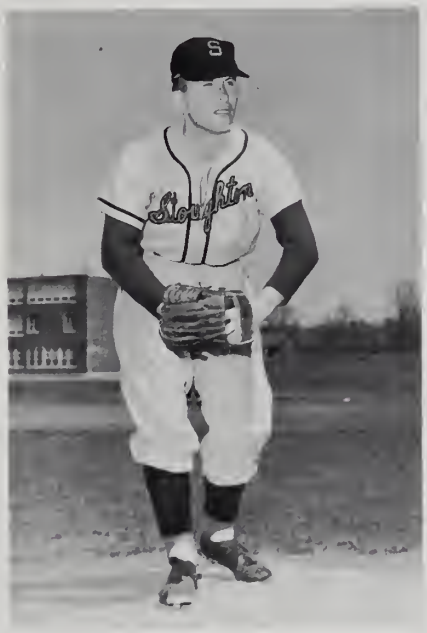

"JACK"

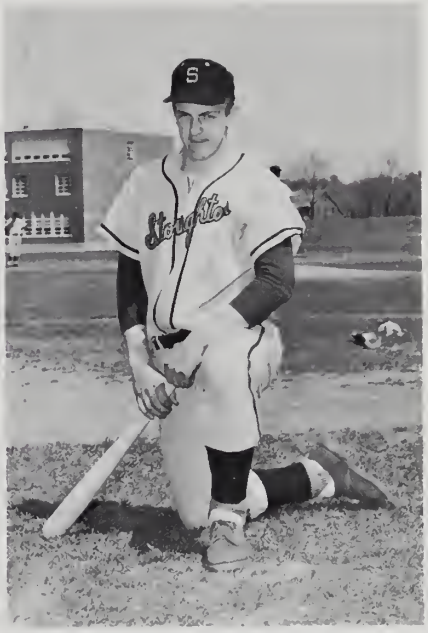

"DICK"

"PETE"

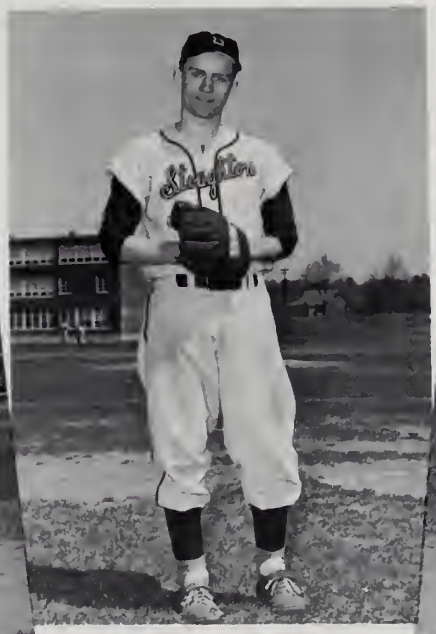

"CLAY"

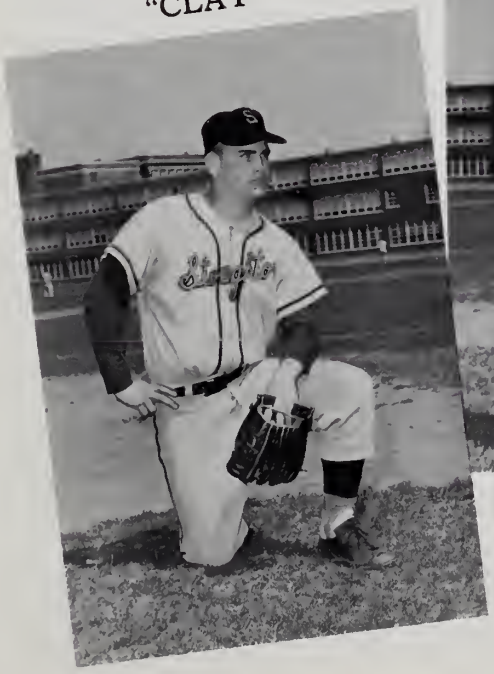

"MIKE"

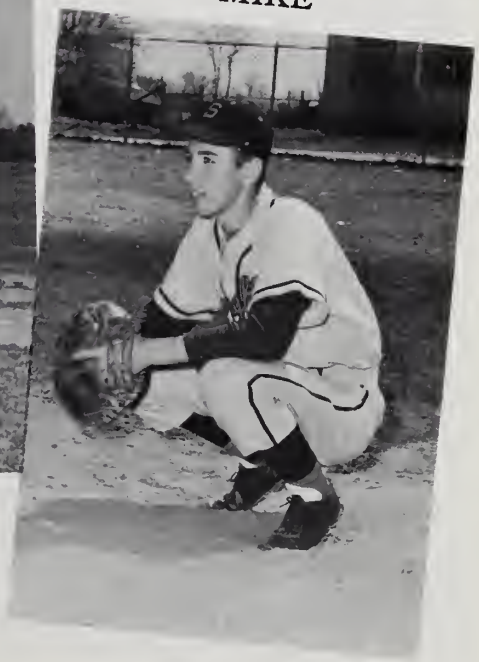

1960 . . .

Candids

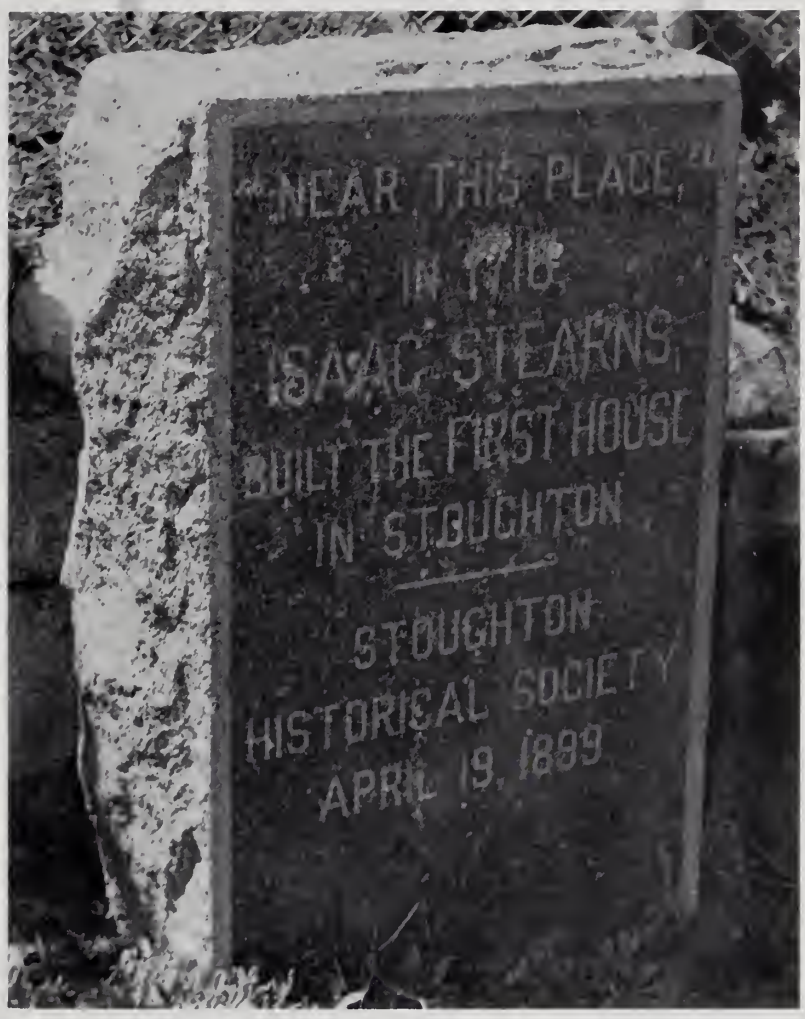

–Spirit of S.H.S.

RALLIES
OF 1960

MAJORETTES

"LORRAINE BIFFIN"

"DOROTHY REDMOND"

19 60

CAPTAIN
"MARY ANN COSTA"

First Row — L. to R.: M. Callahan, F. Simmonds, N. Wood, P. Noonan. Second Row — L. to R.: F. Forti, J. Woodbury, P. Fitzpatrick, L. Biffin, D. Redmond, B. Bollman, M. Costa.

"CO-CAPTAIN — BARBARA STEWART"

"BETSEY EARLEY"

SENIOR CHEER LEADERS

CAPTAIN — "ANN SANTORO"

"JACKIE PIRIEE"

"KAREN MURPHY"

BAND

OFFICERS

"MARK TIME"

DRILL TEAM

"1960 SQUAD"

The Stoughton High School Drill Team, comprised of approximately eighty girls, was led by three captains: Sue Byron, Rachel Magoon, and Cynthia Tracy. Thirteen girls formed the color guard with new banners, flags, and sabers. Practices were held weekly throughout the first part of the season with emphasis on a new routine for their debut at the Newton-South game. It is hoped that the SHS Drill Team will participate in future parades and represent Stoughton High along with the band, majorettes, and cheerleaders.

"COLOR GUARD"

SPIRIT S CANDIDS

– *Girls' Sports*

ATHLETIC BANQUET

"Get that ball!"

"All set?"

FIELD HOCKEY

"Get 'em!"

"Deep concentration."

CO-CAPTAIN

"CAROL"

FIELD HOCKEY

CO-CAPTAIN

"KAREN"

Kneeling: L. to R. — K. Murphy and C. Stone (co-captains); First Row: L. to R. — Miss Murphy (coach), S. Christopoulos, J. McEwan, D. Brown, S. Farley, Miss Silva (coach); Second Row: L. to R. — P. Hubley, C. Stonkus, M. Noonan, E. Lucier; Third Row: L. to R. — J. Twohig, C. Savino, B. Roache, A. Shea.

"MO"

Plagued by bad weather and lack of a field, the 1960 field hockey team played only four games.

The Varsity lost two games to Foxboro and two close games to Oliver Ames. Miss Silva and Miss Murphy, the latter a new member of the coaching staff, feel that the record in no way indicates the fine play of the team. Next year, with seven returning lettermen, there is every indication that there will be a successful season.

The seniors wish the best to the 1961 squad for a winning team.

"EILEEN"

"KARLA"

HOCKEY

"MO"

Kneeling: L. to R. — P. Noonan and M. Reilly; First Row: L. to R. — Miss Silva (coach), F. Roache, K. Nielsen, Miss Murphy (coach), Diane McEachron (Manager); Second Row: L. to R. — J. Cabral, L. Smith, A. Russell, N. Sweetman; Third Row: L. to R. — E. Savicki, P. Fitzpatrick, L. Terris.

"READY!"

The J.V. record shows two close losses, a tie with Foxboro, and an exciting victory against Oliver Ames. The fight and determination displayed by this team will prove to be of value in the future.

"GO GET IT!"

Baske
19

Varsity: L. to R. — M. Noonan, Co-Captains L. Egerton and K. Williams, B. Bollman, and D. Bartlett. Standing — B. Roache, J. Fleming, D. Hallanan, C. Savino, Manager, J. Churchill, and Coach, M. Silva.

CO-CAPTAIN

"LINDA"

"MO"

etball
60

CO-CAPTAIN

"KATHY"

The 1961 season for the Girls' Basketball Squads was highly successful under the fine coaching of their coach, Miss Silva, and assistant coach, Miss Murphy. The Varsity had a record of seven wins and five losses. The Junior-Varsity was undefeated.

"Al"

Junior Varsity

Seated: L-R V. Peterson, F. Simonds, Co-Captains, D. Brown and E. Savicki, and C. Stonkus. Standing L-R L. Terris, M. Driscoll, L. Smith, J. Sherlock, M. Ryan, N. Wood, and S. Christopoulos.

Softball 1960

Co-Captain "Mo"

"Conference"

"Kathy"

"Safe!"

"Carol"

"Made it"

The 1960 girls' softball team completed its season with a highly successful record of five wins and two losses. The girls had won twenty-four straight games over a two year period until they tasted their first defeat by Foxboro with a score of 4-7.

The 1961 team, which will be led by co-captains Maureen Noonan and Alice Roxburgh, promises to be an exciting one, for eight returning lettermen will return along with talented newcomers.

Returning lettermen include Maureen Noonan, Alice Roxburgh, Carol Stone, Kathy Williams, Carol Savino, Beth Casavant, Dinah Bartlett, and Sandy Christopolus.

Co-Captain "Alice"

First Row, L to R — S. Christopolus; K. Williams; J. Sigfried; D. Bartlett; L. Terris; C. Stone and C. Savino. Second Row, L to R — Coach. Miss Silva, B. Casavant, C. Cervini, J. Fleming; Co-Captain A. Roxburgh and M. Noonan; N. Sweetman; Ass't Coach Mrs. O'Regan

SPORT

CANDIDS

Activities

STUDENT COUNCIL "1960"

MEMBERS

OFFICERS

Seated l to r: M. Gerrig, Secretary; Mr. McLaughlin, Advisor; K. Murphy, Vice President; Standing l to r: S. Conley, Treasurer; C. Beless, President.

The Student Council assumed a role of increasing importance and activity in the life of the school. Again this year as in the past, all elections for class office were conducted under the direction of the Student Council. Under its auspices, also, Stoughton High School is now experimenting with the conduct of Honor Study Halls, a feature being watched by a number of near-by schools. In November delegates attended the annual Fall Convention of the Southeastern Councils of Massachusetts held at Rockland High School and there exchanged ideas with representatives from other towns.

EXECUTIVE COMMITTEE

CITIZENSHIP ACTIVITIES "1960"

GIRLS' STATE

Principal — C. Stone (seated, right)
Alternates — K. Williams (seated, left), A. Stillerman, M. Rielly, S. Woodward

With the cooperation of the student body the Council conducted a very successful Christmas Basket Drive which brought help and cheer to two dozen needy families of Stoughton. During the Christmas holidays the traditional Alumni Basketball game and dance was sponsored, the funds being used for purchase of athletic sweaters.

Plans are now being drawn for the Student Exchange Program in which Stoughton will play host to a group of students from a Boston High School and later participate in a return visit to the same school.

BOYS' STATE

Principals — R. O'Hare, T. Powers, J. Kilroy, J. DiFabio, (seated, l. to r.)
Alternates — J. McArdle, P. Barbato, C. Rossier

STUDENT GOVERNMENT

Clayton Beless

Honor Society

OFFICERS: First Row, L. to R.: — V. Pres., Kathleen Williams; Advisor, Mrs. Dorothy Manchester; Secretary, Maureen Reilly; Second Row, L. to R.: — Treasurer, Joseph DiFabio; and President, Thomas Powers.

The Stoughton High School Chapter of the National Society, under the charter granted by the National Association of Secondary School Principals, has ended a very successful and active year.

This success has been made possible by the leadership of the Honor Society sponsor, Mrs. Dorothy Manchester, and the work of the presiding officers: president, Thomas Powers; vice president, Kathleen Williams; secretary, Maureen Reilly; and treasurer, Joseph DiFabio.

The Honor Society held its annual dance in October and its banquet and induction of new members in May.

Newly qualified members were given pins, certificates, and emblems in recognition of their qualities in scholarship, leadership, service, and character. The Honor Society donates part of its treasury to the Stoughton High School Scholarship Fund. At present there are seventeen active members.

Group — First Row: L. to R. — Secretary, Maureen Reilly; President, Thomas Powers; Vice President, Kathleen Williams; and Treasurer, Joseph DiFabio. Second Row: L. to R. — Ann Russell, Angelica Natsis, Linda Switzer, Sally Byron, Sue Byron, Advisor; Mrs. Manchester, Carol Stone, Edna White, Candis Litchfield, Susan Farley, Diane Bartlette, Susan Woodward, and Ann Stillerman. Third Row: L. to R. — Robert O'Hare, Bradford Holmes, Richard Sheftman, Elizabeth Casavant, Evelyn Gomes, Judith McEwan, John McDonald, William Parent, and Edward DeFelice.

Semaphore...

Juniors added strength to this year's *Semaphore* Editorial Board. Under the direction of editor-in-chief Ann Stillerman and Mr. Daniel Hughes, advisor, the *Semaphore* staff published four issues of the school newspaper.

The *Semaphore* featured special articles on the faculty and developments in the school program. To familiarize the editors with the printing aspect of the publication, workshops were conducted in layout, setting type, and proofreading.

Editors — First Row — L. to R.: M. Gerrig, A. Stillerman, (Editor-in-chief), Mr. Hughes, (Advisor), A. Natsis, and J. Fleming. Second Row — L. to R.: J. McDonnald, E. DeFelice, C. LaFrance, D. Bartlett, M. Flores, and W. Parent.

Staff — First Row — L. to R.: R. O'Hare, G. LaForest, R. Sheftman, W. Parent, J. McDonnald, E. DeFelice, J. Ready, K. Daly, and R. Kritzman; Second Row — L. to R.: A. Natsis, C. LaFrance, M. Gerrig, A. Stillerman (Editor-in-chief), Mr. Hughes (Advisor), M. Flores, D. Bartlett, J. Fleming, E. Susa, L. Switzer; Third Row — L. to R.: A. Russel, J. Wong, C. Stonkus, C. Litchfield, E. White, M. Hern, D. Shapiro, J. Sherlock, N. Wood, A. Geddes, J. Cox, P. Dykeman.

DRAMATIC CLUB 1960-61

OFFICERS: *Vice President,* Michele Gerrig; *President,* Raymond Beless; *Secretary,* Joan DiFabio.

CLUB SPONSOR
W. N. Pitts, Jr.

"DRAMATIC CLUB WORKERS"

Dramatic Club

The Dramatic Club, now completing its sixth year under the direction of Dr. Willis N. Pitts, had an inspiring start with Ayn Rand's thrilling "Night of January Sixteenth."

A verse Choir reading at Christmas, a one-act play for the Massachusetts Drama Festival and readings for the various holiday occasions were sponsored by the Dramatic Club.

The Dramatic Club has enjoyed another fine year at Stoughton High School. The officers are: Ray Beless, President; Shelly Gerrig, Vice President; and Joan DiFabio, Secretary.

VERSE CHOIR

The Night of January 16th

"He always said the world
belonged to him who could use it"
"Karen" from the play

A Comedy - Drama by Ayn Rand

Friday Evening - December 9, 1960 - 8:30 p.m.

S.H.S. Dramatic Club

THESPIAN OFFICERS

THESPIANS

Forming the core of the Dramatic Club, Thespian Troop number 1675 has completed its fifth year as a part of the National Thespian Society. Although there are only four members of the troop this year, there are many Dramatic Club members who hope to qualify for the National Thespian Society this spring.

This year's Thespians consisted of: President, Ray Beless; Vice President, Shelly Gerrig; Secretary, Ann Stillerman, and Carol Stone.

THESPIAN INITIATION

HONORARY MEMBERS

SENIOR WOMEN'S GLEE CLUB

THE CHORALETTES

ORCHESTRA

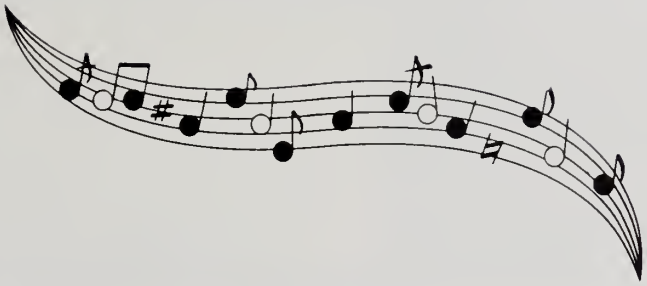

DANCE BAND

INDUSTRIAL ARTS SOCIETY

OFFICERS

Seated: L. to R. — R. Freeman, *President;* P. Russo, *Vice President.* Standing: L. to R. — V. Mack, *Secretary;* M. Ryan, *Treasurer.*

Guidance Assistance

Library Assistance

RIFLE CLUB

OFFICERS

HAM RADIO CLUB

OFFICERS

Seated: L. to R. — D. Beals, *President;* Mr. Lydon, *Advisor;* R. Dixon, *Vice President.* Standing: L. to R. — A. Butterall, *Secretary;* P. Dembrowsky, *Treasurer.*

Girls Industrial Arts Club

Photography Club

Bridge Club

Literary Magazine

Future Teachers of America

Knitting Club

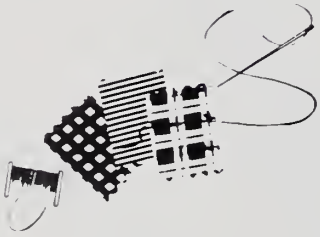

Underclassmen

PRESIDENT:

E. SARCEVICZ

VICE-PRESIDENT:

P. SHEEHAN

TREASURER:

A. HUDSON

SECRETARY:

J. DiFABIO

1962

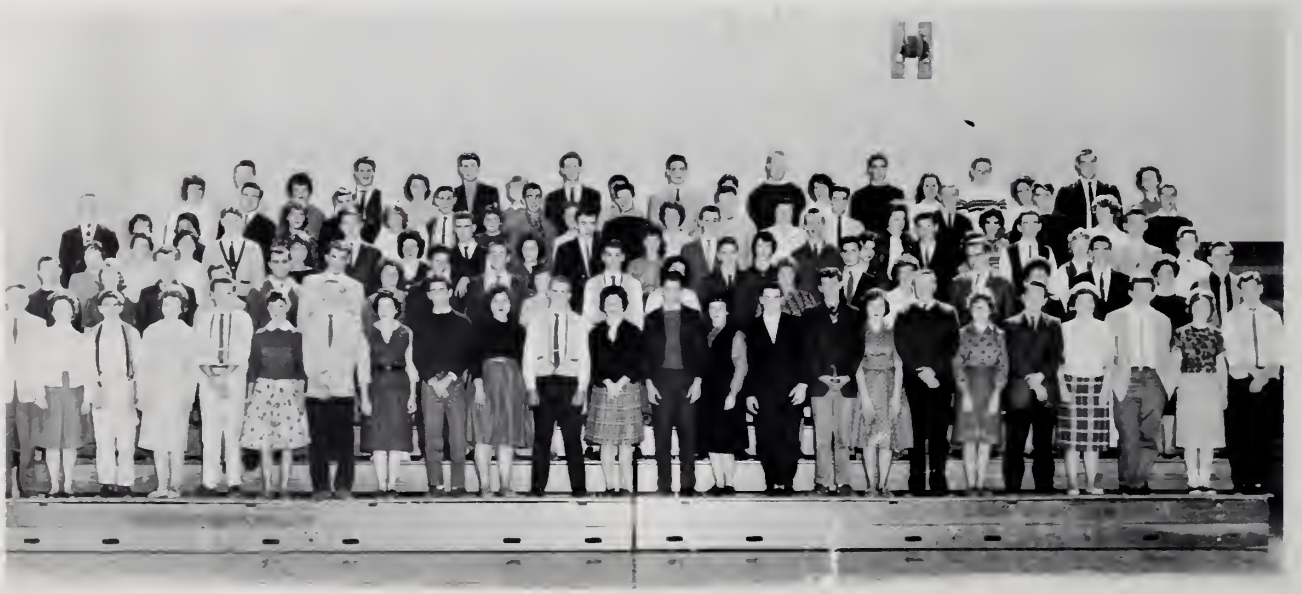

PRESIDENT:

M. HUTCHINS

VICE-PRESIDENT:

S. FARLEY

1963

TREASURER:

P. GIANNAKOULIS

SECRETARY:

J. SIEGFRIED

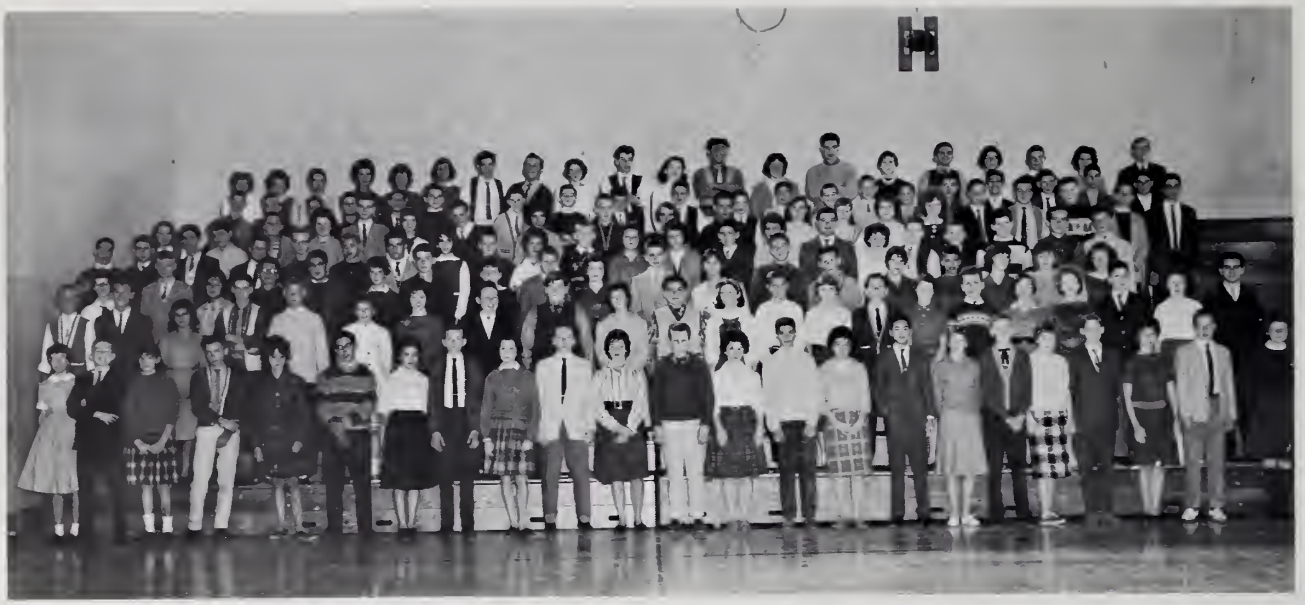

PRESIDENT:

R. EDWARDS

VICE-PRESIDENT:

M. COKINOS

1964

TREASURER:

J. URCIUOLI

SECRETARY:

D. KELL

SENIOR

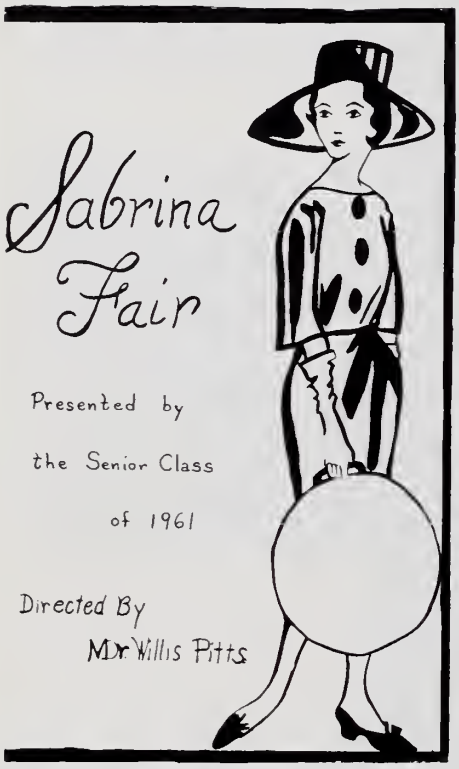
Sabrina Fair
Presented by
the Senior Class
of 1961
Directed By
Mr. Willis Pitts

PLAY

CLASS

WHITES	BLUES
KARLA NIELSEN	KAREN MURPHY
JUDIE CONNELL	SHELLY GERRIG
LINDA EGERTON	DIANE McEACHRON
JOHN KILROY	JOHN KILROY
NANCY KOSINSKI	LINDA HANSEN
RICHARD RANDLOV	KEVIN HARTIGAN
JUDY DRUM	LINDA HEJDUK
CYNTHIA WALES	PRISCILLA JOHNSON
DERRY FREDRICKS	RAY BELESS
JOHN BYRNES	PAUL DI FABIO
CARL BOMHARD	CLAY BELESS

"1961"

Left to right, seated: Dr. John C. Angley, Special Guest; Program Moderator Dorothy Dale; Stoughton High School Panelists Ann Stillerman, John Byrnes, Richard Randlov and Francine Kostick. Standing at rear, WBET Staff Announcer Larry Ghiorse.

STOUGHTON HIGH SCHOOL

Subject:

"Should the Federal Government Increase Medical Care For the Aged?"

SPECIAL GUEST: DR. JOHN C. ANGLEY

Legislative Chairman, Plymouth County Medical Society

VOICE OF TOMORROW

WITH

DOROTHY DALE

and a panel of

Top Teen-Agers

from Schools in Brockton and Neighboring Towns

PLUS A GUEST "EXPERT"

Advertisement

Compliments of

BLACKWELL STUDIO

"YOUR CLASS PHOTOGRAPHER"

23 WYMAN ST.
STOUGHTON, MASS.

Congratulations

"To the Class of 1961"

BRUNO'S RESTAURANT

NO. EASTON, MASS.

Best Wishes to the
Class of 1961

PILGRIM OIL
COMPANY

IMMACULATE
CONCEPTION CYO

Cordial Best Wishes
for a
Happy Future to the
Class of 1961

Our Best Wishes
to the
Class of 1961

THE STOUGHTON CHRONICLE AND NEWS-SENTINEL

"Your Home Town Newspaper"

AUGUSTUS H. SULLIVAN
Publisher

ALBERT ARSENAULT
Associate Editor

BROOKFIELD ENGINEERING LABORATORIES, INC.

240 Cushing Street
Stoughton, Mass.

Congratulations to the Class of '61

AL SAVINI

STOUGHTON SAND & GRAVEL COMPANY

General Contractor
Since 1931

Ready-Mixed Concrete

Complete Foundation Work

168 Washington Street, Route 138
Stoughton, Mass.

FIeldbrook 4-2020; 4-2021; 4-2022

COMPLIMENTS
OF

TWIN-KEE MFG. CO.

Men's and Boys'

Rain Wear

Chaney's Pharmacy

PRESCRIPTION SPECIALISTS

Compliments of

LURIE SPORTSWEAR CO.

630 Park Street
Stoughton, Mass.

Lube Wash

INGRAM'S
JENNEY SERVICE

500 Washington Street
Stoughton, Mass.

AAA — ALA

Open
7 A.M. to 1 A.M.

Best Wishes
Class of 1961

JAMES B. COTTER
FUNERAL HOME, INC.

39 Grove Street
FI 4-3103

Compliments of

Stoughton Co-operative Bank

20 Park Street
Stoughton, Mass.

Compliments of

THE STOUGHTON
HARDWARE

FREE PICK UP & DELIVERY SERVICE
A Complete Line Of
SICK ROOM and HOSPITAL SUPPLIES
FI eldbrk 4-5600 — JU 6-2712
B. P. M. BUILDING
1025 Central Street, Stoughton
West Shopping Center
603 Belmont Street, Brockton

Best Wishes
to the
Class of 1961

L. GROSSMANS & SONS
Lumber and Building Materials

1201 Washington Street
Stoughton

Compliments of
Stoughton's
Oldest Insurance Agency
EDGAR S. MALCOLM
6 Freeman Street
Stoughton, Mass.

Compliments of
STOUGHTON CLEANERS
10 Wyman Street
Stoughton, Mass.

Compliments of
MALCOLM'S HOME BAKERY
805 Washington Street
Stoughton, Mass.
PHONE: FI 4-3051

Congratulations
WYMAN JEWELERS
Certified Watchmaking
Graduate Gemologist

MARTIN'S MODEL MARKET
22 Porter Street
Tel. FI 4-2431
GROCERIES — BEER and WINES

GERMAINE'S FASHION SHOP
Dresses and Sportswear
12 Wyman Street
Stoughton, Mass.
Tel. Fleldbrook 4-4670

Compliments of
PORTER COAL COMPANY
INC.

Compliments of
BOB'S MARKET
358 Park Street
Stoughton, Mass.
OPEN 8 A.M. TO 11 P.M.

FRANK'S RADIO & TELEVISION
29 Wyman Street
Stoughton, Mass.
FI 4-4660

Compliments of
138 LOUNGE

Compliments of
WESTERN AUTO ASSOCIATE STORE
10 Freeman Street
Stoughton, Mass.

Compliments of
J. DeVITO & CO., INC.

Compliments of
COLONIAL HARDWARE

'It Pays To Look Well'
GENE'S BARBER SHOP
14 Freeman Street
Stoughton, Mass.

Compliments of
STOUGHTON
SPORTS
CENTER

Compliments of
STOUGHTON BEAUTY SHOP

Compliments of

CORCORAN, INC.

Stoughton, Mass.

Fishing, Camping, and Hunting Specialties

Compliments of

VAN'S BARBER SHOP

Wyman Street

Stoughton FI 4-5740

F. FEDERICO & SON, INC.

General Contractors and Builders

Carpenters and Masons

Compliments of

HARRIS F. HOLSTEIN

D.M.D.

Compliments

JOE'S SHELL STATION

825 Washington Street

"LITTLE JOE" and "TONY"

Compliments of

DR. BERNARD H. HOWES

17 Pearl Street

Stoughton, Mass.

HUGGARD & EWING

Auto Sales

1317 Washington Street, Stoughton

Tel. FIeldbrook 4-3120

Compliments

John M. "Johnnie" Mone

MONE'S, INC.

Plymouth

F. C. PHILLIPS INC.

Stoughton, Mass.

World's Largest Manufacturers of Athletic Spikes

Congratulations

NARDOZZI'S

REXALL DRUG

MICHAEL S. NARDOZZI

Reg. Pharm.

Compliments of

B. RUGGIERO and SON

Mason Contractor

Best Wishes

BILL'S FLYING A

Washington Street, Stoughton

CREVOLA'S

787 Washington Street

Stoughton, Mass.

Tel. FI 4-4833

Compliments of

DYKEMAN ELECTRIC CO.

24 Wyman Street

Stoughton, Mass.

Compliments of

CRYSTAL 1 HR. CLEANERS

Cor. Washington and Central Streets

Stoughton

FRANCIS T. CRIMMINS. CO.

79 Porter Street

Stoughton, Mass.

Real Estate — Insurance

COMPLIMENTS

THE CLASS
OF
1962

BEST WISHES
FROM
A FRIEND

BROCKTON
PUBLIC MARKET

Four Modern Supermarkets

157 MAIN ST., BROCKTON
WEST SHOPPING CENTER

BELMONT ST., BROCKTON
EASTWAY SHOPPING CENTER

589 CENTRE ST., BROCKTON

CENTRAL and WASHINGTON STS.
STOUGHTON

SERVING THE PUBLIC SINCE 1899

COMPLIMENTS
OF

STOUGHTON
TEACHERS CLUB

Best of Luck
to
Class of '61

CART PONTIAC CO.

Washington Street

Stoughton

Compliments of

LOWE and POWERS
INC.
FUNERAL HOME

115 Monks St., Stoughton
866 Washington St., Canton

Compliments of

EDWARD C. LINDELOF
& SONS, INC.

989 Washington St.
Stoughton

"ALL Your Strength is in your Union
ALL Your Danger is in Discord"

LOCAL UNION NO. 156
UNITED RUBBER WORKERS

Compliments of

RIST-WAY 3 HR.
CLEANERS

Washington St.

Maplewood
Automatic Transmission

Fall CheckUp
FI 4-9862

Norfolk Lumber, Inc.
Building Materials

43 Canton Street, Stoughton
FI 4-2741

Flowers by Celi

Cut Flowers for all occasions

15 Pearl Street Opp. Town Hall
FI 4-2571

Best Wishes to the Class of '61

Rebev Beauty Salon

100 Lincoln Street, Stoughton
FI 4-9793

Compliments of

The Nichols Co.

Teresa Hollister, *Proprietor*

Compliments of

F. H. Johnson Co.

47 - 49 Faneuil Hall Market
Boston, Mass.

Best Wishes From

Jimmie and Charlie Yaitanes
of the
Stoughton Delicatessen, Inc.

Compliments of

Ann and William Alexander
Real Estate

FI 4-4922

Best Wishes of the
Class of 1961

Unda's

Bus and Taxi

Service

John J. Rogers & Son

Real Estate - Insurance

805 Washington St., Stoughton

Tel FI 4-4202

or FI 4-9192

CONGRATULATIONS

from the

INDUSTRIAL ARTS SOCIETY

Best Wishes to the
Class of 1961

METHODIST YOUTH FELLOWSHIP

Compliments

of the

C. E. WARD COMPANY

MAR-FRAN'S

Greeting Cards, Gifts, Stationery

768 Washington St. FI 4-3354

Compliments of

SON'S OF ITALY

of

STOUGHTON

CONGRATULATIONS

TO THE

CLASS

OF

1961

POLILLIO BROS., INC.

STOUGHTON, MASS.

Best Wishes

To The

Class of 1961

☆

Perkins Machinery Co., Inc.

Needham Heights

Massachusetts

Compliments

of

Randolph Savings Bank

Stoughton Office

Gill Machine Co.

Manufacturers of
Machinery
Cylindrical Grinding

Southworth, Ct.
TEL. FI 4-3821

Compliments

of the

Stoughton Lions Club

Doherty's Food Store

330 Morton Street

Stoughton, Mass.

Compliments of

B. J. REILLY DAIRY

Your Local Dealer

Best Wishes to the
Class of 1961

Rowland's T.V.

Best Wishes to the Class
of 1961

CHARLIE'S TACKLE SHOP
and
THE MORTON PRESS

Compliments of

CHARLIE'S
SUNOCO SERVICE CENTER

420 Park St., Stoughton, Mass.

Congratulations to Class of "61"

MICKEY BISHOP'S CAFE

Gen. Knarf 'Legov's
Legionnaires

The Beast
"Boom Boom"
Chuckin' Charlie
Creakin' Pete
Flashlight Jim
Foxy Mike
Good Ol' Russ
"Killer"
"Mo"
"Lost Soul"
Rudolph
Silent Pete
Tough Tony

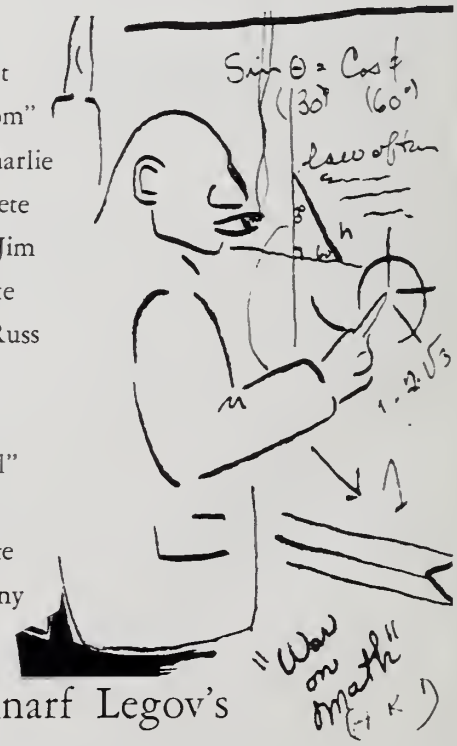

Gen. Knarf Legov's

A.C.O. ENTERPRISES

Congratulations to the
Class of "61"

Tom Allen, Tom Collins, Joe Olive

Best Wishes
To
Class of "61"

AL'S VARIETY

JEM

HMD

MOSHER SUNOCO SERVICE

566 Washington St.

Stoughton, Mass.

PATRONS

Superintendent and Mrs. Joseph H. Gibbons
Dr. and Mrs. A. C. Woodward
Mr. and Mrs. Thomas J. Whalen
Mr. and Mrs. Arthur L. Penardi
Mr. and Mrs. Albert C. Williamson
Mr. Gerald Antonellis
Mr. William Berry
Mr. Francis Coen
Mr. and Mrs. Carl Cormier
Miss Elizabeth J. Doherty
Miss Christine Donovan
Miss Maureen Frazer
Mr. Walter Gleason
Mr. Samuel Gregory
Mrs. Alice Griffin
Mr. Daniel Hughes
Miss Julia Hurley
Mr. and Mrs. Joseph J. Knowles
Mr. John Lapsley
Miss Rita V. Lavallee
Mr. and Mrs. Chester Lynch
Mr. and Mrs. Robert L. Lynch
Mr. and Mrs. Charles Manchester
Mr. and Mrs. Robert McLaughlin
Mr. and Mrs. John G. Murray
Mr. and Mrs. Daniel L. O'Donnell
Mr. and Mrs. Frank X. O'Regan
Miss Mary Ann Quirk
Mr. Eugene Prior
Mr. Howard Randall
Mr. and Mrs. Lester V. Richmond
Mr. and Mrs. William Savicki
Mr. Roderick Silva
Mr. Kenneth Seymour
Mr. Frank Vogel
Mr. and Mrs. J. Edward Welch
Maritta and Doris
Dot, Grace, and Shirley
The Custodian Staff
Compliments of Representative Hahn
Mr. and Mrs. Gus Barbato
Mrs. Phyllis Beless
Mr. and Mrs. A. J. Bickford, Jr.
Dr. and Mrs. Marshal Brickell
Mr. and Mrs. Arvid Brown
Mr. and Mrs. Charles E. Byron
Mr. Joseph A. Campanario
Mr. and Mrs. Alfred Chipman
Mr. and Mrs. Alfred Corbert
Mr. and Mrs. J. Conley
Mr. and Mrs. Samuel Connell
Mrs. Florence E. Crugnale
Mr. George C. Dantos
Mr. and Mrs. Mario DiFabio
Mr. and Mrs. Ugo DiFabio
Mr. and Mrs. Arthur Dykeman, Jr.
Mr. and Mrs. Sydney Elliott, Jr.
Mr. and Mrs. Anthony P. Felos
Mr. and Mrs. H. Leland Gay
Mr. and Mrs. William Green
Mr. and Mrs. Olaf Hansen
Mr. and Mrs. Clayton R. Hinds
Mr. and Mrs. Carl DeLuca
Mr. and Mrs. Louis Dykeman

Patrons

Mr. and Mrs. Ralph E. Janaro
Mr. and Mrs. Elmer Johnson
Mr. and Mrs. Paul Johnson
Mr. and Mrs. C. D. Joiner
The Charles Keefe Family
Mr. and Mrs. Edwin LaCivita
Mr. and Mrs. William B. LaFrance
Mr. and Mrs. Rodney Linnell
Mr. and Mrs. James Lucier
Mr. and Mrs. Robert Manning
Mr. and Mrs. Howard Martin
Mr. and Mrs. James J. McArdle
Mr. and Mrs. Edward Miller
Mr. and Mrs. George J. Moses
Mr. and Mrs. Terkel J. Nielsen
Mr. and Mrs. Robert J. M. O'Hare
Mr. and Mrs. William Police
Mr. and Mrs. George Polillio
Mr. and Mrs. Thomas J. Powers
Mr. and Mrs. Henry Randlov and Family
Mr. and Mrs. Ralph Raymond
Mr. and Mrs. Joseph V. Ready
Mr. and Mrs. Edward M. Redmond
Mr. and Mrs. William Reilly
Mr. and Mrs. Gunnar W. Reis
Mr. and Mrs. George Rist
Mr. and Mrs. Samuel Ross
Mr. and Mrs. Carmen Santoro
Mr. and Mrs. John F. Sheehan
Mr. and Mrs. Hyman Stillerman
Mr. and Mrs. Oscar Stone
Mr. and Mrs. John J. Sullivan
Mr. and Mrs. Lawrence Tatro
Mrs. Mariam Urciuoli
Mr. and Mrs. Sabastian Urciuoli
The Urciuoli Family
Mr. and Mrs. Peter Wallan
Mr. and Mrs. Newton R. Ward
Mr. and Mrs. Charles F. Williams
Mr. and Mrs. Albert E. Winroth
Mr. and Mrs. Gustav F. Winroth
Mr. and Mrs. Victor H. Winroth
Mr. and Mrs. Charles Yaitanes
Mr. and Mrs. James Yaitanes
Mr. and Mrs. Harry Dawson

Mr. and Mrs. Earle Andersen
Ruthanne Bickford
D. J. Eames
Compliments of "SIX" Friends
Cobbs' Corner Pharmacy, Canton
Randolph News Store
Español III
The Editors
The Five of Us
Pat Green
Arlene and David
Ann and Richie
Bish and Jackie
Phil and Ann
Kenny and Carol
Gina and Dick
Bob and Kathy
Marilyn and Rudge
Bonnie and Charlie
Carol and Mike
Poochie and Dave
Doris and Walter
Bob and Sue
Ray and Barbs
Rouge et Blonde
Helen, Ed. Margie, Barbara, & Bobby
"The Skulkers"
Brad and Sherry
Mary and Bob
Bish, Clay, Mike, and Pete
Gus, Dave, Ginger and Ann
Ray, Cinnie, Kathy, and Jack
Maureen and Angelica
Peter, Matthew, and Sue McKay
Stephen, Sandra, Pat, and Douglas
Nancy and Clay
Joni and Pete
Eddie and Patty
David and Barbara
Carol and Dave
Joe, Ray, Stan, and Larry
Allen and Linda
Linda and Joe
Mr. and Mrs. James E. Bollivar
Willa's Surprise Party 1961

REFERENCE

REFERENCE